

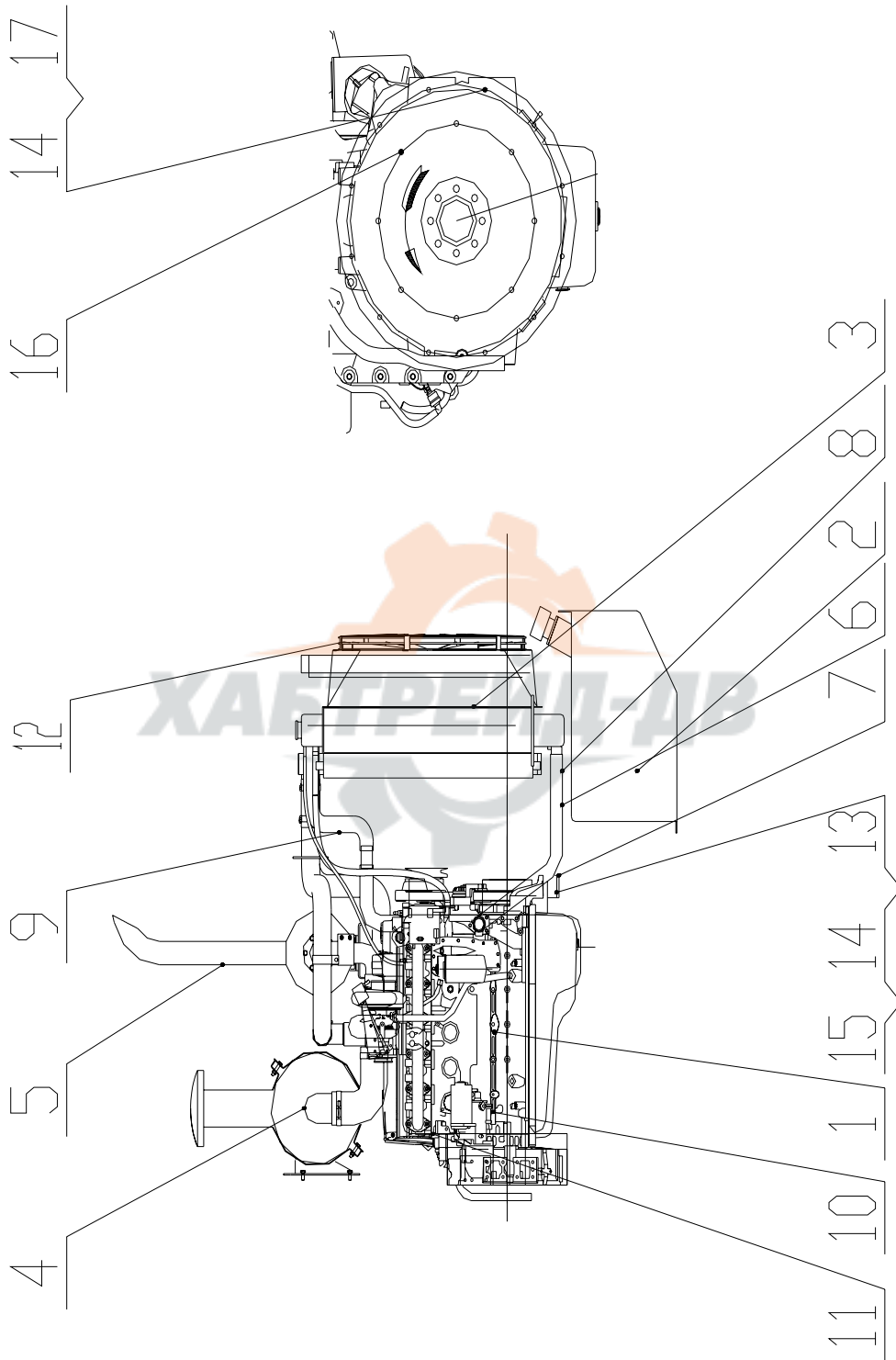

发动机装置

Engine Assembly

Z50G01T7 发动机装置 Engine Assembly



Z50G01T7 发动机装置 Engine Assembly

| 序号 Item | 代 号 Part No. | 名 称 Parts Name | | 数量 Q' ty | 备注 Remark |
|------------|--|-------------------|-----------------------|-------------|------------------------------|
| 1 | QSB6.7 | 柴油机 | Diesel Engine | 1 | |
| 2 | Z50G0101T7 | 燃油箱 | Fuel Tank | 1 | |
| 3 | Z50G0102T7 | 冷却系统 | Cooling System | 1 | |
| 4 | Z50G0103T7 | 进气系统 | Input System | 1 | |
| 5 | Z50G0104T7 | 排气装置 | Exhaust System | 1 | |
| 6 | Z50G0107T7 | 进回油管路 | Fuel Pipe | 1 | |
| 7 | Z50G0110T7 | 后支撑 | Engine Back Support | 2 | 柴油机带 Diesel Attachment |
| 8 | Z50G0111T7 | 进水管总成 | Inlet Hose Assembly | 1 | |
| 9 | Z50G0112T7 | 出水管总成 | Outlet Hose Assembly | 1 | |
| 10 | Z50G010000001T7 | 取暖回水管接头 | Give Warm Outlet Pipe | 1 | |
| 11 | Z50G010000002T7 | 取暖进水管接头 | Give Warm inlet Pipe | 1 | |
| 12 | 786/8-8/325/PAGI/27 R/60/5fX8.5/BC90A | 风扇 | Fan | 1 | |
| 13 | GB5783-86 | 螺栓 M10×40 | Bolt M10×40 | 4 | |
| 14 | GB93-87 | 垫圈10 | Washer 10 | 16 | |
| 15 | GB889 | 螺母 M10 | Nut M10 | 4 | |
| 16 | GB3/8×35 | 螺栓 | Bolt | 8 | |
| 17 | GB5783-86 | 螺栓 M10×40 | Bolt M10×40 | 12 | |

Z50G0101T7 燃油箱 Fuel Tank

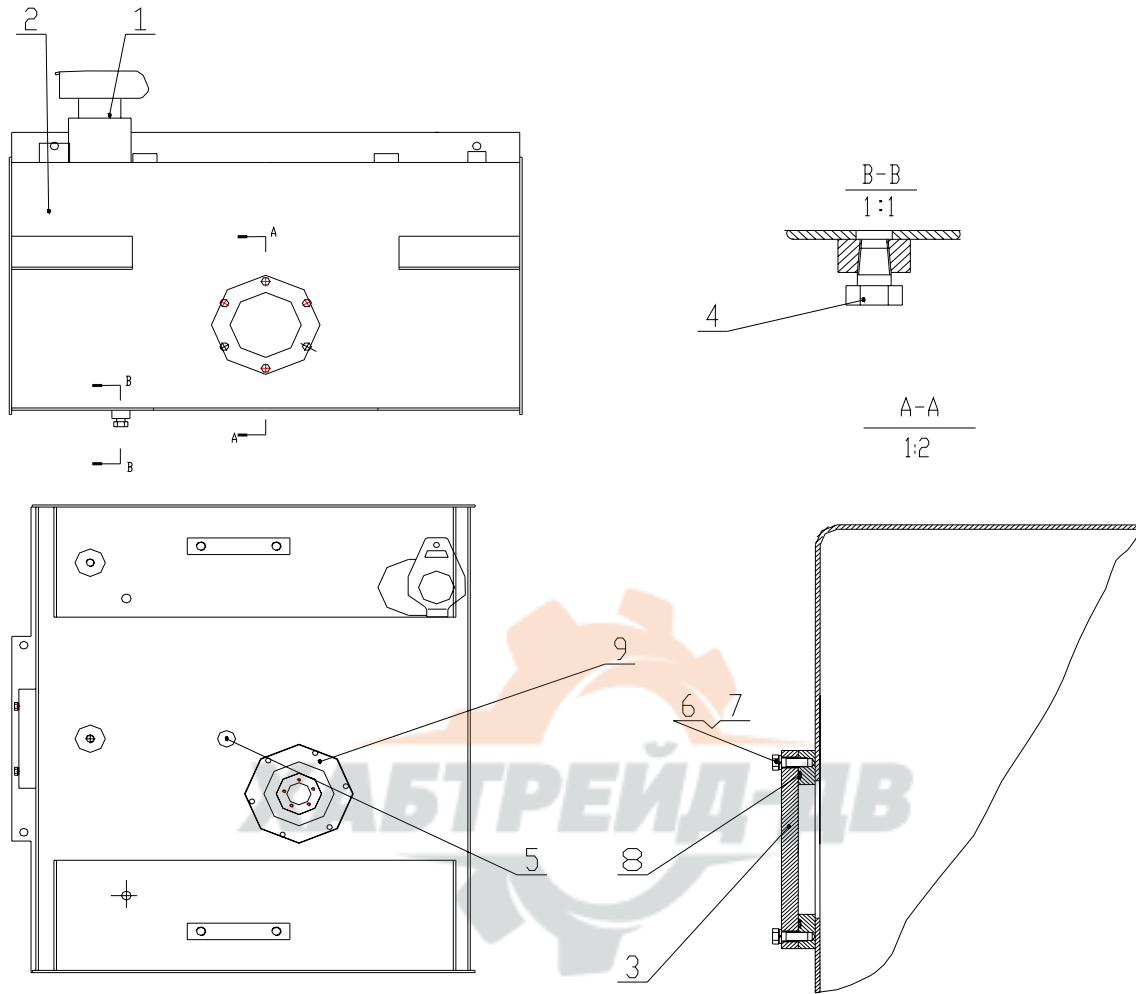

Z50G0101T7 燃油箱 Fuel Tank

| 序号 Item | 代 号 Part No. | 名 称 Parts Name | 数量 Q' ty | 备注 Remark |
|------------|-----------------|---------------------------------|-------------|--------------|
| 1 | SAF-50A-40/L=85 | 滤清器 Air Cleaner | 1 | |
| 2 | Z50G010101T7 | 燃油箱体 Tank Body | 1 | |
| 3 | CG50. 1. 1 | 法兰盘 Flange | 1 | |
| 4 | ZL30B. 1. 1-10 | 放油塞 Plug | 1 | |
| 5 | LG-ZL50-13 | 呼吸螺塞 Plug | 1 | |
| 6 | GB5783-86 | 螺栓 M8×25 Bolt M8×25 | 12 | |
| 7 | GB93-87 | 垫圈8 Washer 8 | 12 | |
| 8 | GB3452. 1-92 | O形圈 132×5. 3 O-Ring 132×5. 3 | 1 | |
| 9 | Z35C010100001 | 连接法兰 Flange | 1 | |

Z50G0102T7 冷却系统 Cooling System

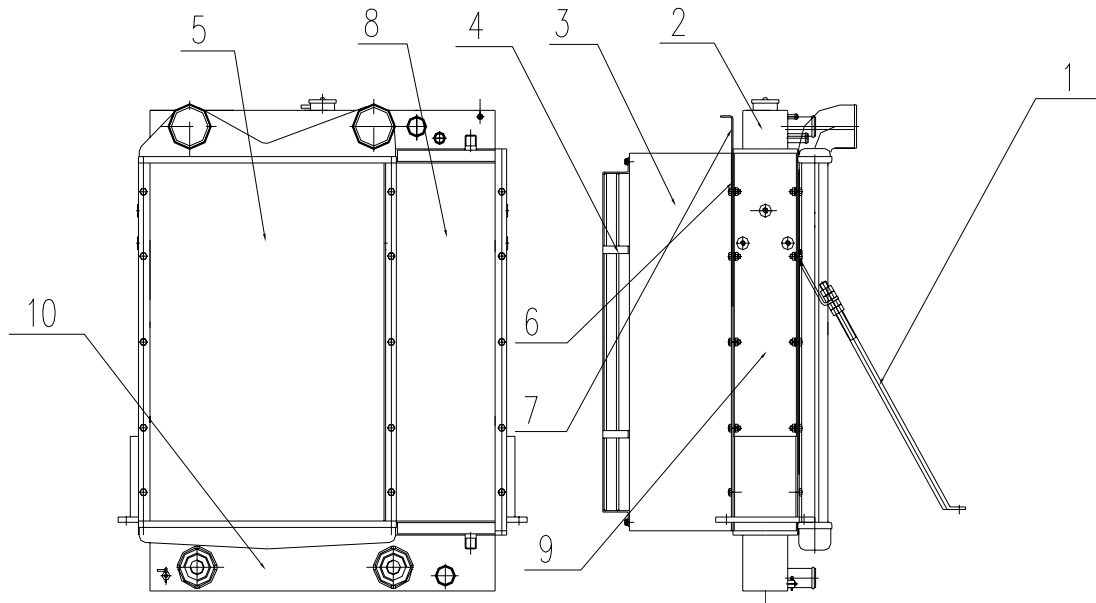

Z50G0102T7 冷却系统 Cooling System

| 序号 Item | 代号 Part No. | 名称 Parts Name | | 数量 Q'ty | 备注 Remark |
|------------|-----------------|------------------|-----------------------|------------|--------------------------------|
| 1 | CG50.1.3 | 水箱支撑 | Radiator Support | 2 | |
| 2 | CG958GB | 水箱总成 | Radiator Assembly | 1 | |
| 3 | Z50G010201T7 | 导风罩 | Fan Cowl | 1 | |
| 4 | CG958G-1301600 | 保护罩 | Protect Cowl | 1 | 水箱自带 Radiator Attachment |
| 5 | CG958GZLQ | 中冷器散热器 | Air Cooler | 1 | 水箱自带 Radiator Attachment |
| 6 | Z50G010200001T7 | 胶隔板 | Rubber Clapboard | 1 | |
| 7 | Z50G010200002T7 | 挡板 | Baffle | 1 | |
| 8 | CG958GBY | 工作油散 | Hydraulic Radiator | 1 | 水箱自带 Radiator Attachment |
| 9 | CG958GB | 水散热器 | Water Radiator | 1 | 水箱自带 Radiator Attachment |
| 10 | CG958G-1301502 | 变矩器油散 | Transmission Radiator | 1 | 水箱自带 Radiator Attachment |

Z50G0103T7 进气系统 Input System

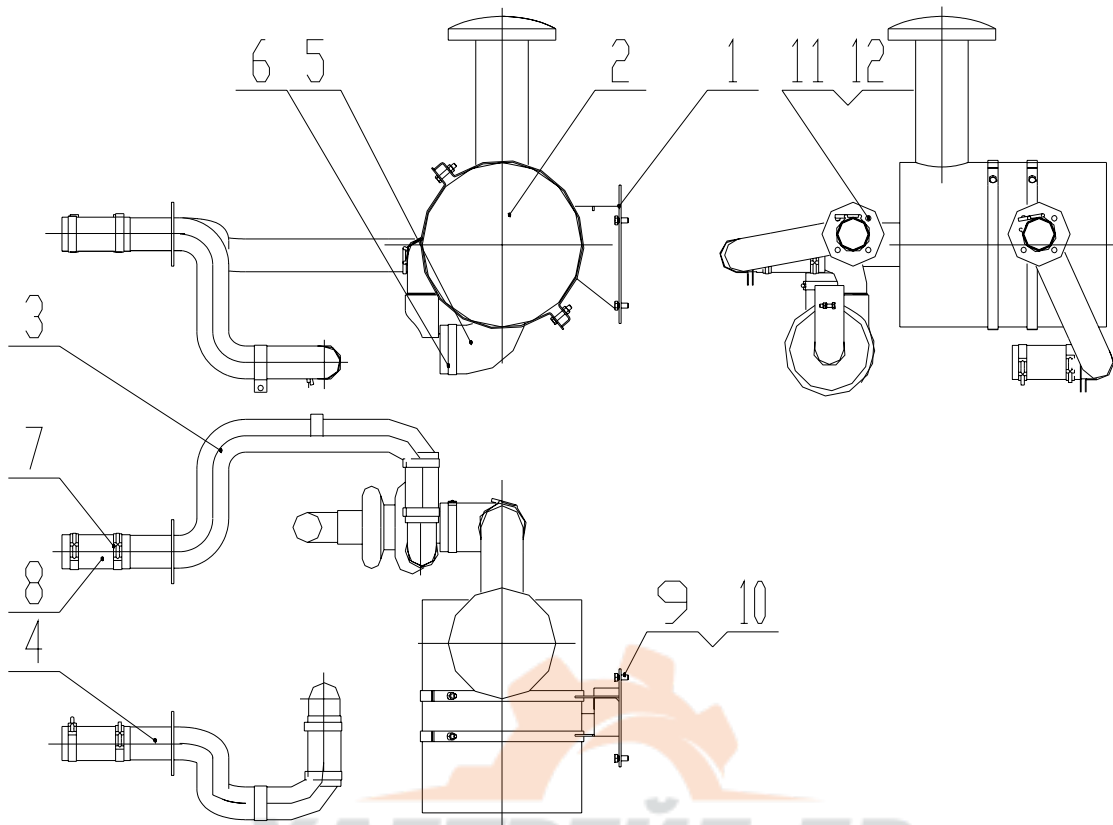

Z50G0103T7 进气系统 Input System

| 序号 Item | 代 号 Part No. | 名 称 Parts Name | 数量 Q' ty | 备注 Remark |
|------------|-----------------|------------------------------------|-------------|------------------------------|
| 1 | Z50G010301T7 | 空滤器支架 Air Cleaner Support | 1 | |
| 2 | A768-010 | 空滤器 Air Cleaner | 1 | |
| 3 | Z50G010302T7 | 中冷器进气管 I Air Cooler Inlet Hose I | 1 | |
| 4 | Z50G010303T7 | 中冷器进气管 II Air Cooler Inlet Hose II | 1 | |
| 5 | Z50G010300001T7 | 进气胶管 Inlet Rubber Pipe | 1 | |
| 6 | φ 110—φ 120 | 卡箍 Clamp | 2 | |
| 7 | IC9288 | 卡箍 Clamp | 8 | 柴油机带 Diesel Attachment |
| 8 | IC9288 | 硅橡胶 Silica Gel | 4 | 柴油机带 Diesel Attachment |
| 9 | GB5783-86 | 螺栓 M12×25 Bolt M12×25 | 4 | |
| 10 | GB93-87 | 垫圈12 Washer 10 | 4 | |
| 11 | GB5783-86 | 螺栓 M10×25 Bolt M10×25 | 8 | |
| 12 | GB93-87 | 垫圈10 Washer 10 | 8 | |

Z50G010301T7 空滤器支架 Air Cleaner Support

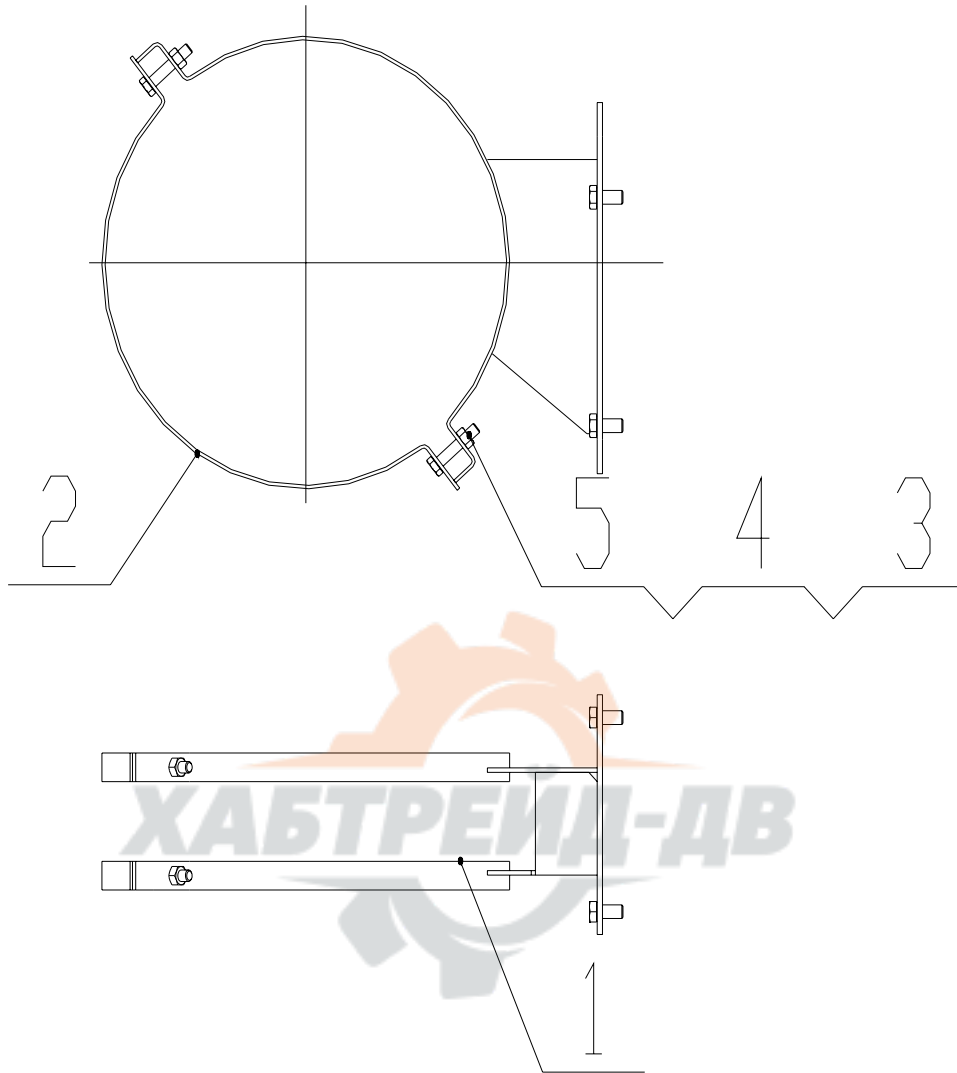

Z50G010301T7 空滤器支架 Air Cleaner Support

| 序号 Item | 代 号 Part No. | 名 称 Parts Name | 数量 Q' ty | 备注 Remark |
|------------|-----------------|-------------------------|-------------|--------------|
| 1 | Z50G010301T7 | 支架 Support | 1 | |
| 2 | Z50G010301001T7 | 夹板 Plate | 2 | |
| 3 | GB5783-86 | 螺栓M10X50 Bolt M10X50 | 4 | |
| 4 | GB6170-86 | 螺母M10 Nut M10 | 4 | |
| 5 | GB93-87 | 垫圈10 Washer 10 | 4 | |

A768-010 空滤器 Air Cleaner

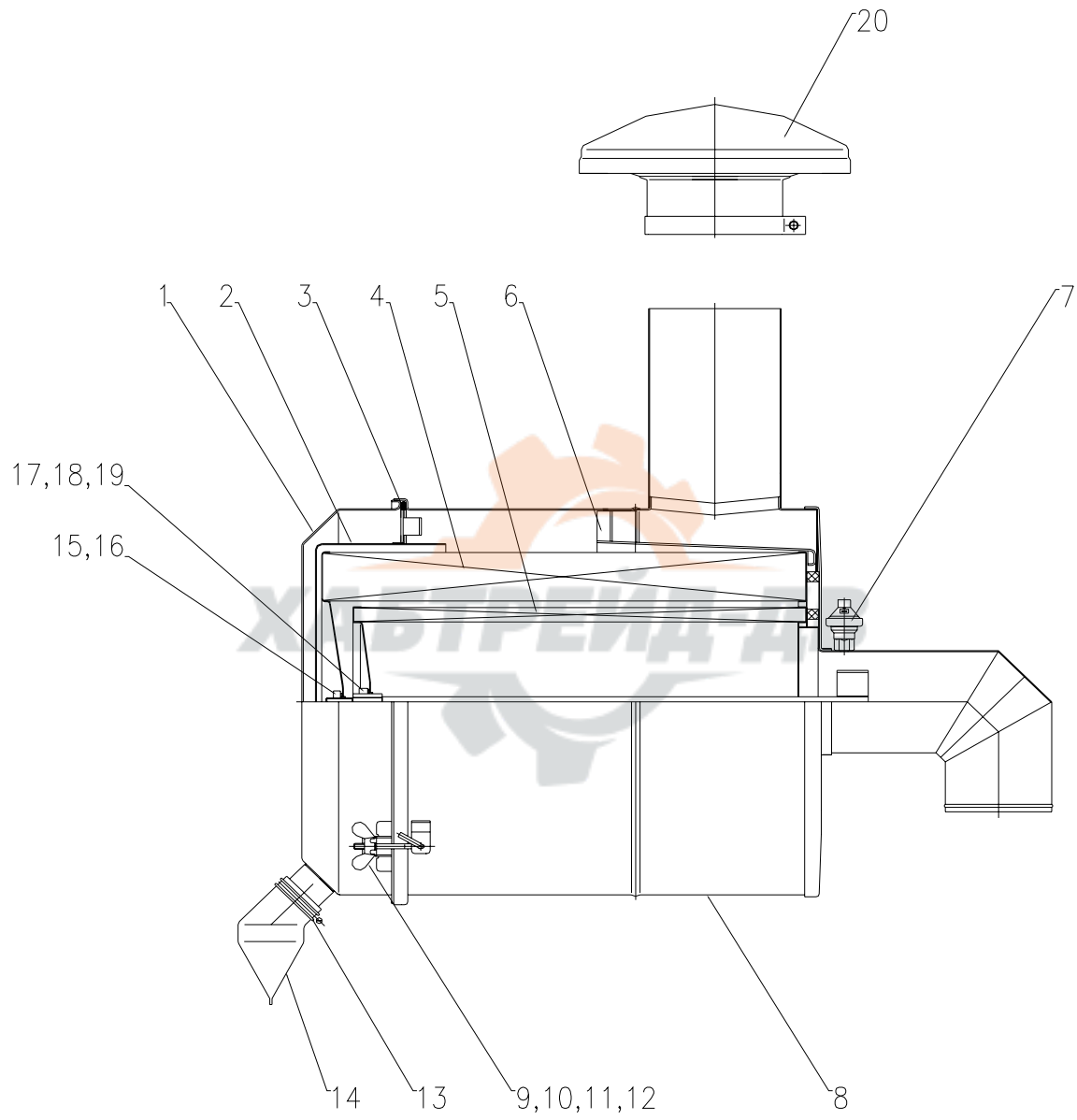

A768-010 空滤器 Air Cleaner

| 序号 Item | 代 号 Part No. | 名 称 Parts Name | 数量 Q' ty | 备注 Remark |
|------------|-----------------|-----------------------------|-------------|--------------|
| 1 | 389512100 | 上盖分总成 Cover Assembly | 1 | |
| 2 | 389518800 | 挡灰盘总成 Plate Assembly | 1 | |
| 3 | 389513000 | 密封圈 Seal | 1 | |
| 4 | 389515300 | 主空滤芯 Primary Air Cleaner | 1 | |
| 5 | 389515600 | 安全滤芯 Safe Air Cleaner | 1 | |
| 6 | 389510500 | 旋流片 Flow Piece | 1 | |
| 7 | KLSK01-10 | 空滤堵塞报警器 Annunciator | 1 | |
| 8 | A768-050 | 外壳总成 Body Assembly | 1 | |
| 9 | Q39006 | 碟型螺母 Nut | 4 | |
| 10 | Q40106 | 平垫圈 Washer | 4 | |
| 11 | Q40306 | 弹簧垫圈 Washer | 4 | |
| 12 | 1109N-081 | 螺栓 Bolt | 4 | |
| 13 | Q67250 | 卡箍 Clamp | 1 | |
| 14 | 389164000 | 排尘袋 Valve | 1 | |
| 15 | Q340B08 | 六角螺母 Nut | 1 | |
| 16 | 389162800 | 硫化垫圈 Washer | 1 | |
| 17 | Q350B16 | 六角螺母 Nut | 1 | |
| 18 | Q40016 | 平垫圈 Washer | 1 | |
| 19 | A010-016 | 橡胶垫圈 Washer | 1 | |
| 20 | 1109B34-080 | 防雨帽总成 Tarpaulin Assembly | 1 | |

Z50G0104T7 排气系统 Outlet Assembly

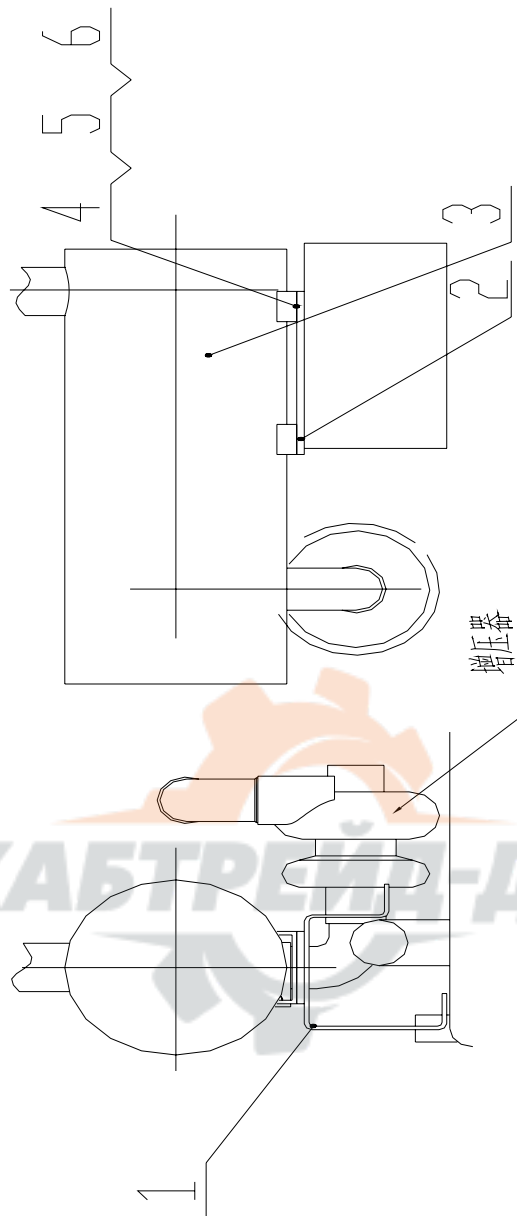

Z50G0104T7 排气系统 Outlet Assembly

| 序号 Item | 代号 Part No. | 名称 Parts Name | 数量 Q'ty | 备注 Remark |
|------------|-----------------|-----------------------|------------|--------------|
| 1 | Z50G010402T7 | 消声器支架 Muffler Support | 1 | |
| 2 | Z35G010400002T4 | 垫板 Plate | 1 | |
| 3 | XH. G439X. W | 消声器 Muffler | 1 | |
| 4 | GB5783-86 | 螺栓M10X25 Bolt M10X25 | 6 | |
| 5 | GB6170-86 | 螺母M10 Nut M10 | 2 | |
| 6 | GB93-87 | 垫圈10 Washer 10 | 2 | |

XH. G439X. W 消声器 Muffler

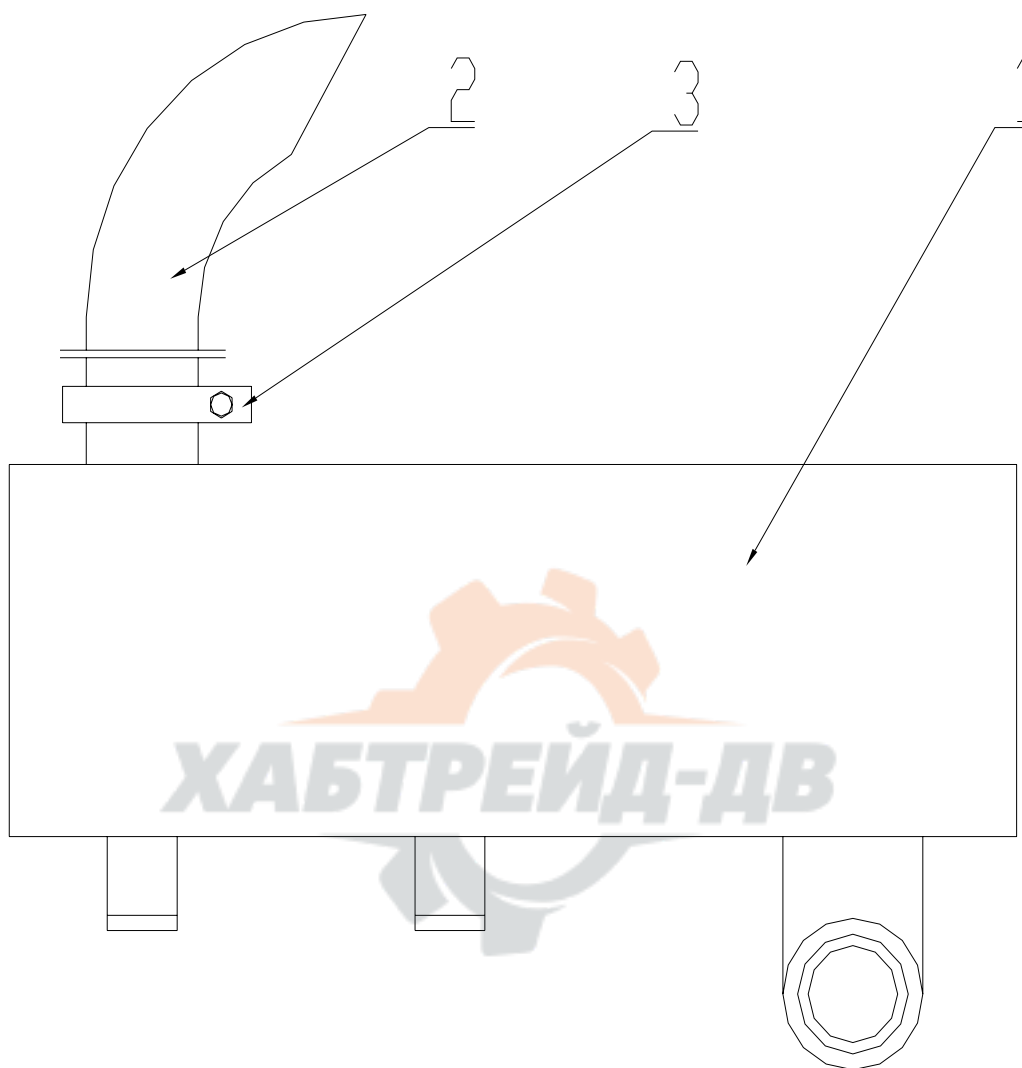

XH. G439X. W 消声器 Muffler

| 序号 Item | 代 号 Part No. | 名 称 Parts Name | 数量 Q' ty | 备注 Remark |
|------------|-----------------|-------------------------|-------------|--------------|
| 1 | XH. G439X. W. 1 | 消声器 Muffler | 1 | |
| 2 | XH. G439X. W. 2 | 排气管 Exhaust Manifold | 1 | |
| 3 | XH. G439X. W. 3 | 卡箍 Clamp | 1 | |

Z50G0107T7 进回油管路 Fuel Pipe

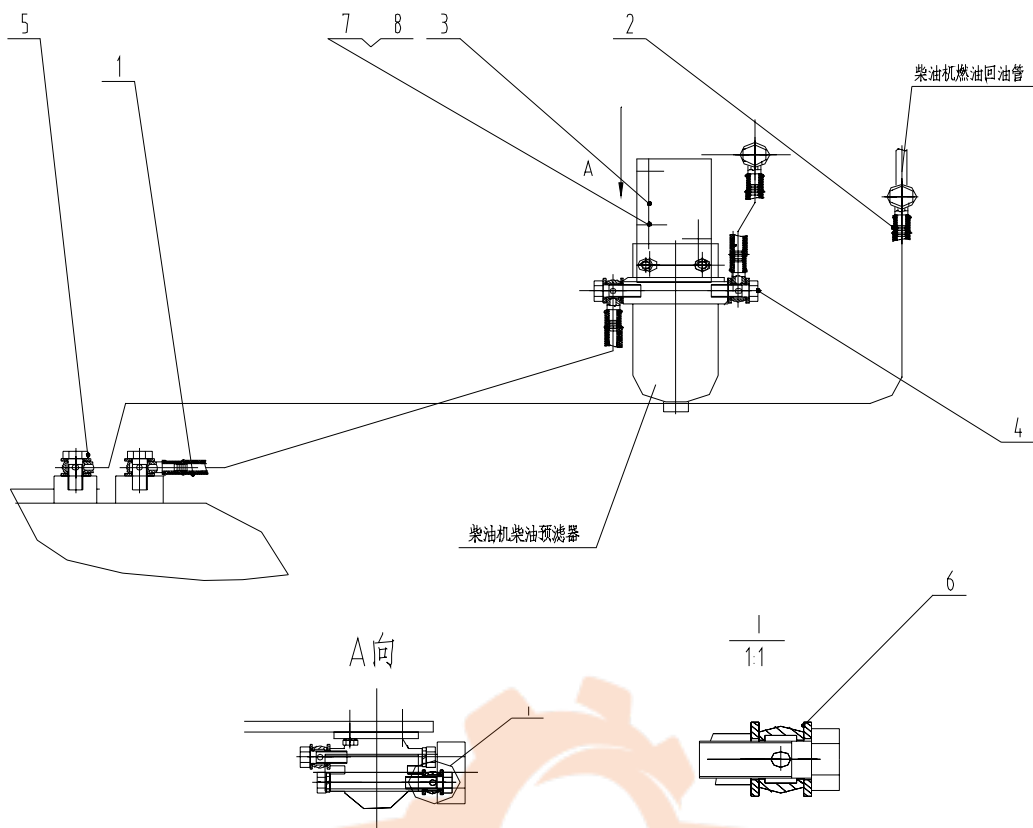

Z50G0107T7 进回油管路 Fuel Pipe

| 序号 Item | 代号 Part No. | 名称 Parts Name | | 数量 Q'ty | 备注 Remark |
|------------|-----------------|------------------|------------------------|------------|--------------|
| 1 | Z50G010701T7 | 燃油进油管 | Oil Inlet Hose | 1 | |
| 2 | Z50G010702T7 | 燃油回油管 | Oil Return Hose | 1 | |
| 3 | Z50G010700001T7 | 输油泵支架 | Input Oil Pump Support | 1 | |
| 4 | Z50G010700002T7 | 空心螺栓M12×1.5 | Bolt | 1 | |
| 5 | ZL30B. 1. 1-4 | 空心螺栓M14×1.5 | Bolt | 2 | |
| 6 | JB982-77 | 垫圈14 | Washer 14 | 6 | |
| 7 | JB93-77 | 垫圈10 | Washer 10 | 2 | |
| 8 | GB5789-86 | 螺栓M10×35 | Bolt | 2 | |

Z50G0111T7 进水管总成 Inlet Hose Assembly

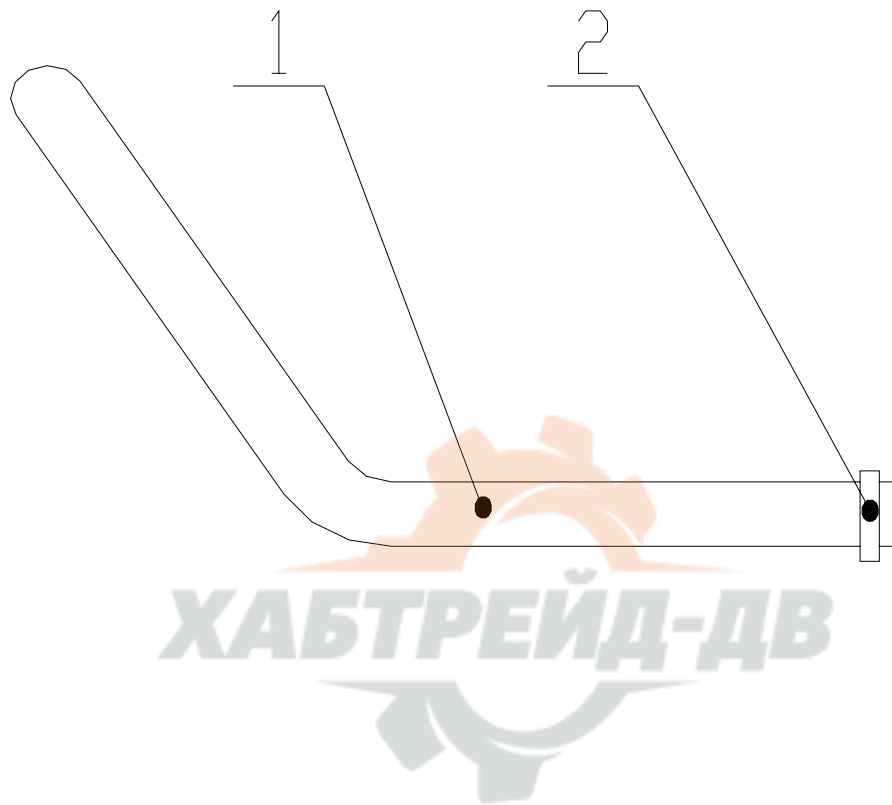

Z50G0111T7 进水管总成 Inlet Hose Assembly

| 序号 Item | 代 号 Part No. | 名 称 Parts Name | 数量 Q' ty | 备注 Remark |
|------------|-----------------|--------------------|-------------|--------------|
| 1 | Z50G011100001T7 | 进水胶管 Inlet Hose | 1 | |
| 2 | φ 50-60 | 卡箍 Clamp | 2 | |

Z50G0112T7 出水管总成 Outlet Hose Assembly

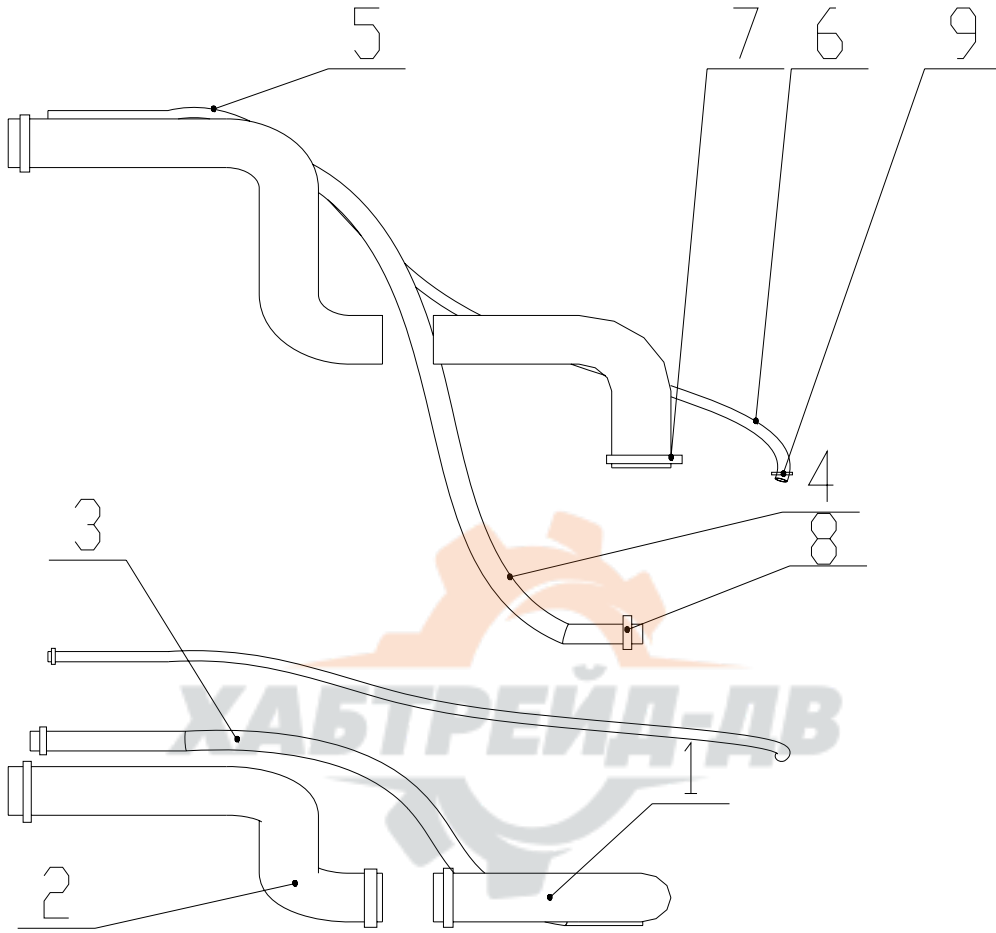

Z50G0112T7 出水管总成 Outlet Hose Assembly

| 序号 Item | 代 号 Part No. | 名 称 Parts Name | 数量 Q' ty | 备注 Remark |
|------------|-----------------|--------------------------|-------------|--------------|
| 1 | Z50G011200001T7 | 出水胶管I Outlet Hose I | 1 | |
| 2 | Z50G011200002T7 | 出水胶管II Outlet Hose II | 1 | |
| 3 | Z50G011200003T7 | φ 21补水管I Hose | 1 | |
| 4 | Z50G011200004T7 | φ 21补水管II Hose | 1 | |
| 5 | Z50G011200005T7 | φ 10蒸汽管I Hose | 1 | |
| 6 | Z50G011200006T7 | φ 10蒸汽管II Hose | 1 | |
| 7 | φ 50-60 | 卡箍 Clamp | 4 | |
| 8 | φ 20-30 | 卡箍 Clamp | 4 | |
| 9 | φ 10-20 | 卡箍 Clamp | 4 | |



变矩器变速箱

Torque Converter Transmission

Z50G03T5 变矩器变速箱

Torque Converter Transmission

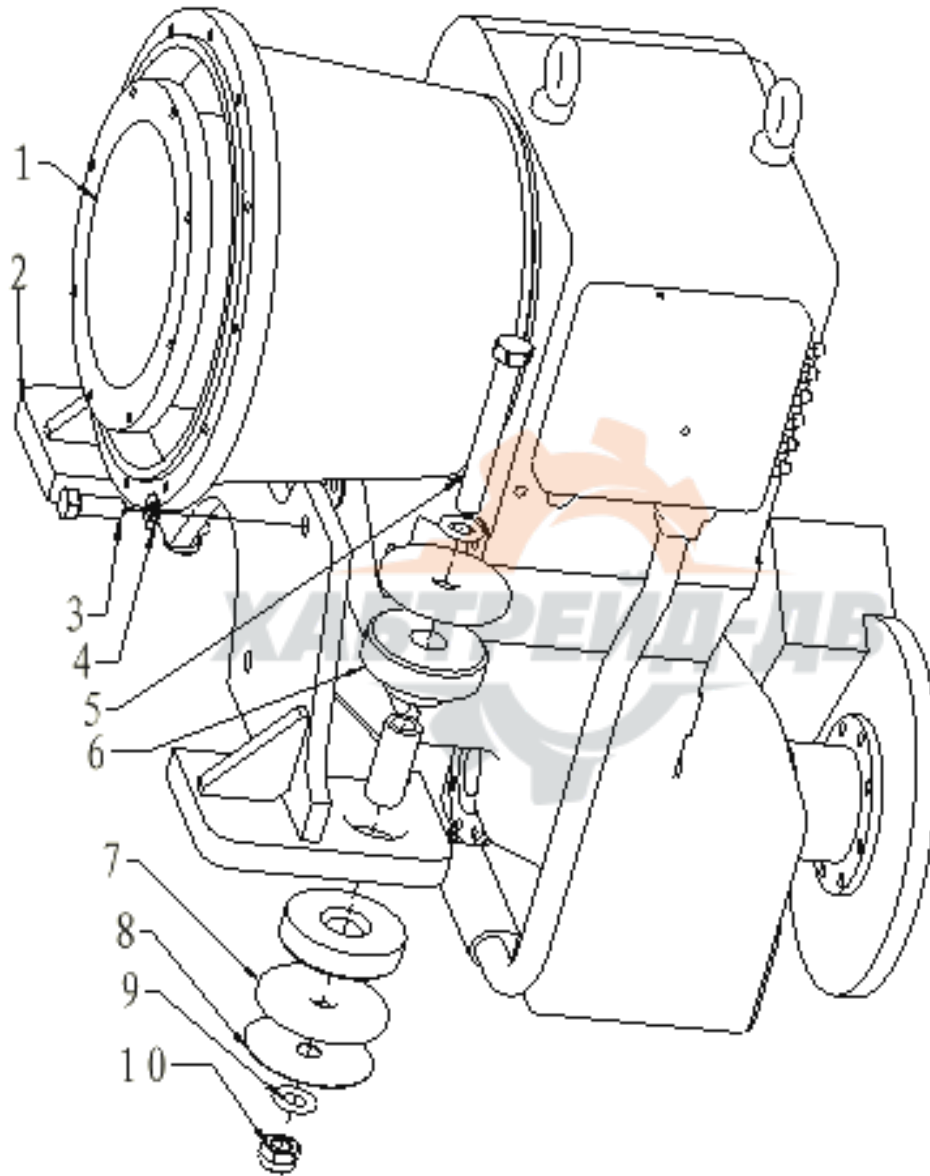

Z50G03T5 变矩器变速箱 Torque Converter Transmission

| 序号 Item | 代号 Part No. | 名 称 Parts Name | 数量 Q' ty | 备注 Remark |
|------------|-----------------|-------------------------------------|-------------|--------------------|
| 1 | ZF4WG-200 | 变矩器变速箱 TorqueConverter Transmission | 1 | 4644 024 164 外购 |
| 2 | Z5EH0302T4 | 支架 Support | 1 | |
| 3 | GB5783-86 | 螺栓M20X50 Bolt M20X50 | 4 | |
| 4 | GB97. 2-85 | 垫圈20 Washer 20 | 4 | |
| 5 | GB5783-86 | 螺栓M24X180 Bolt M24X180 | 2 | |
| 6 | CB-2205-2 | 减振垫 Pamper | 2套 | |
| 7 | Z5EH030000002T4 | 垫板 Washer | 4 | |
| 8 | Z5EH030000003T4 | 调整垫 Adjusting Shim | 2组 | |
| 9 | GB97. 2-85 | 垫圈24 Washer 24 | 4 | |
| 10 | GB/T6185-86 | 锁紧螺母M24 Nut M24 | 2 | |
| 11 | | | | |
| 12 | | | | |
| 13 | | | 4 | |
| 14 | | | | |
| 15 | | | | |
| 16 | | | | |
| 17 | | | | |
| 18 | | | | |
| 19 | | | | |
| 20 | | | | |
| 21 | | | | |
| 22 | | | | |
| 23 | | | | |

变速油路及操纵系统

Transmission Oil Line and Control



Z50G04T7 变速油路及操纵系统

Transmission Oil Line and Control

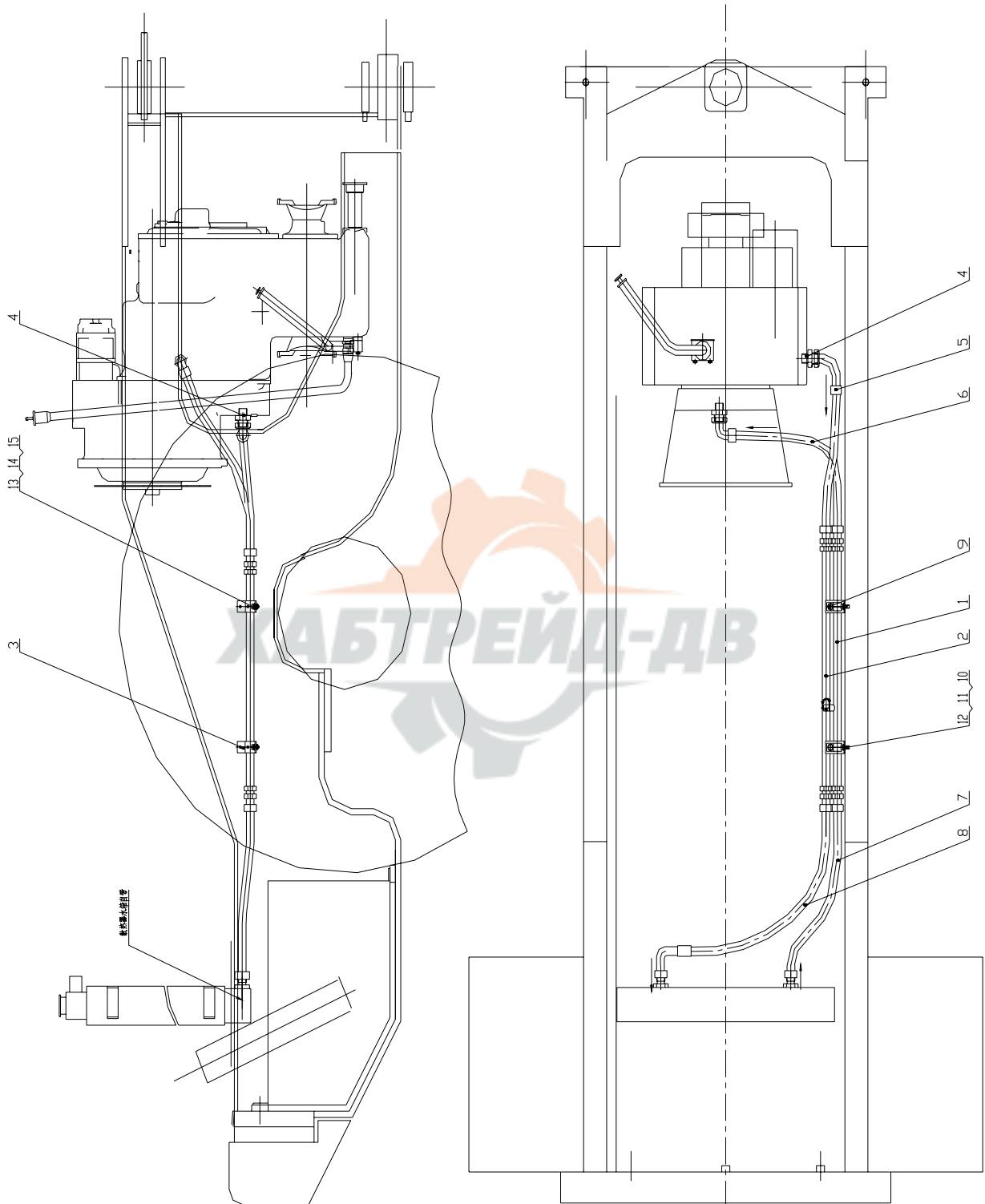

Z50G04T7 变速油路及操纵系统

Transmission Oil Line and Control

| 序号 Item | 代号 Part No. | 名 称 Parts Name | 数量 Q' ty | 备注 Remark |
|------------|---|----------------------|-------------|--------------|
| 1 | Z50G0401 | 油管 Oil Pipe | 1 | 借用 |
| 2 | Z50G0403 | 油管 Oil Pipe | 1 | 借用 |
| 3 | Z50G040000001 | 支架 Support | 4 | 借用 |
| 4 | 1CH-36-30 (M30X1.5) | 端直通接头 Connector | 2 | 外购伊顿 (泸州) |
| 5 | 20411-36-16/20491-36-1 6X1T16AGX460 | 软管总成 Hose | 1 | 外购伊顿 (泸州) |
| 6 | 20441-36-16/20491-36-1 6X1T16AGX590V135° | 软管总成 Hose | 1 | 外购伊顿 (泸州) |
| 7 | 20411-36-16X1T16AGX510 | 软管总成 Hose | 1 | 外购伊顿 (泸州) |
| 8 | 20411-36-16/20491-36-1 6X1T16AGX770 | 软管总成 Hose | 1 | 外购伊顿 (泸州) |
| 9 | TTPG1-428 | 管夹 Clip | 2 | 外购黎明 |
| 10 | GB93-87 | 垫圈10 Washer 10 | 2 | |
| 11 | GB5783-86 | 螺栓M10X25 Bolt M10X25 | 2 | |
| 12 | GB97.1-85 | 垫圈10 Washer 10 | 2 | |
| 13 | GB5782-86 | 螺栓M8X65 Bolt M8X65 | 2 | |
| 14 | GB6170-86 | 螺母M10 Nut M10 | 2 | |
| 15 | GB93-87 | 垫圈8 Washer 8 | 2 | |



前桥、后桥

Front Axle Rear Axle

06F0001 前桥 Front Axle

06E0001 后桥 Rear Axle

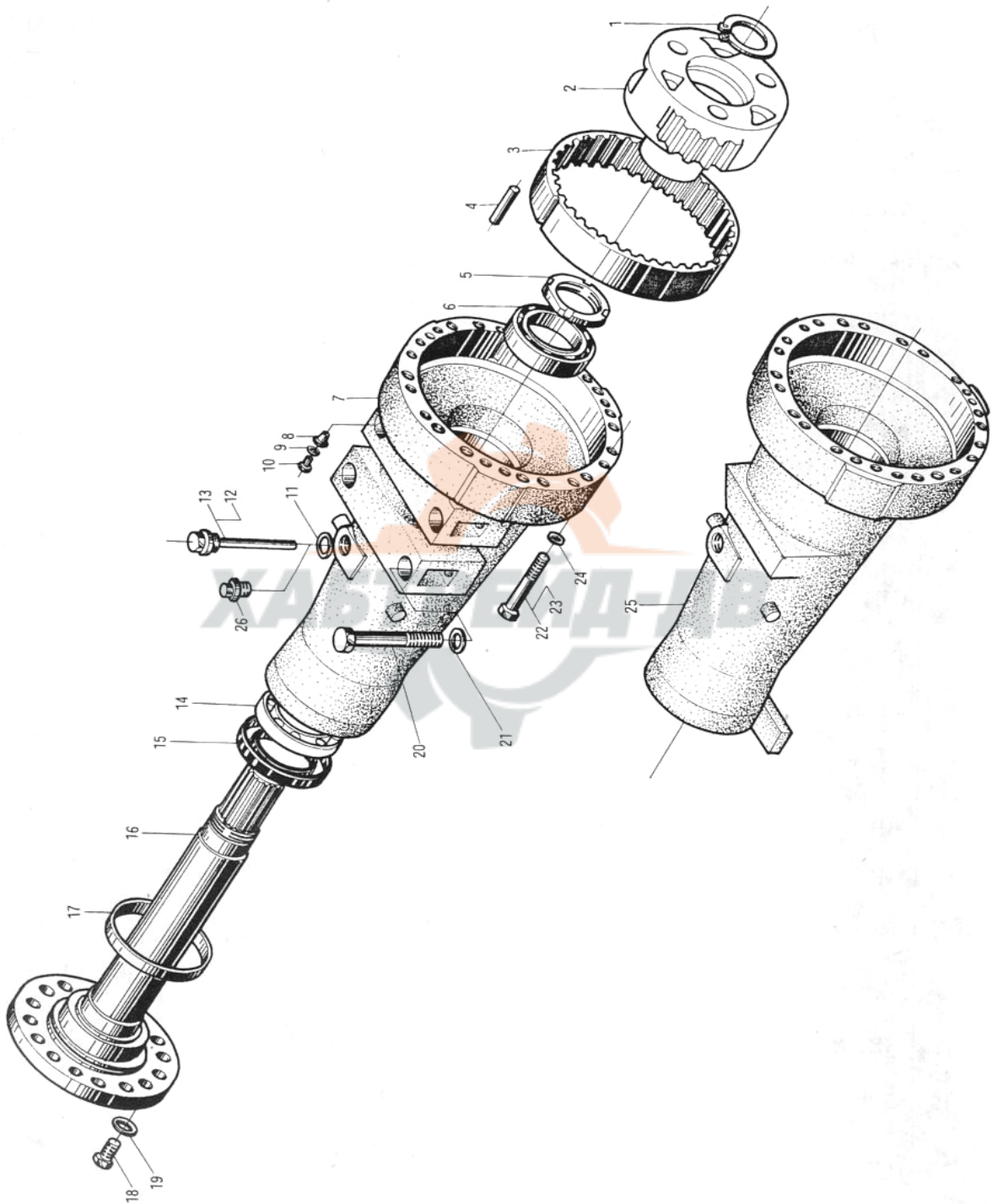

06F0001 前桥 Front Axle

06E0001 后桥 Rear Axle

| 序号 Item | 代 号 Part No. | 名 称 Parts Name | 数量 Q' ty | 备注 Remark |
|------------|-----------------|-----------------------------------|-------------|--------------|
| 1 | GB894.1-86 | 挡圈 Snap Ring | 2 | |
| 2 | 06F0102 | 轮边减速器 Hub Reducer | 2 | |
| 3 | 06F1301 | 内齿圈 Inner Gear Ring | 2 | |
| 4 | 06F5505 | 销 Pin | 6 | |
| 5 | 06F5204 | 锁紧螺母 Nut | 2 | |
| 6 | GB297-94 | 轴承32021 Bearing 32021 | 2 | |
| 7 | 06F1001 | 前桥壳 Front Axle Case | 2 | |
| 8 | 06F0104 | 橡胶螺塞 Plug | 2 | |
| 9 | GB96-85 | 垫圈 4 Washer 4 | 2 | |
| 10 | GB5783-86 | 螺栓 M4X12 Bolt M4X12 | 2 | |
| 11 | JB982-77 | 垫圈 33 Washer 33 | 2 | |
| 12 | 06F0105 | 呼吸螺塞总成 Plug | 1 | |
| 13 | 06F0105 | 呼吸螺塞总成 Plug | 1 | |
| 14 | GB297-94 | 轴承30222 Bearing 30222 | 2 | |
| 15 | GB13871-92 | 油封FB200230 Oil Seal FB200230 | 2 | |
| 16 | 06F1501 | 半轴 Half Shaft Cowl Bolt M24X55 | 2 | |
| 17 | 05F0504 | 轮边防尘罩 Washer 24 | 2 | |
| 18 | GB5782-86 | 螺栓M24X55 Bolt M24X55 | 40 | |
| 19 | GB97.2-85 | 垫圈24 Washer 24 | 40 | |
| 20 | GB5785-86 | 螺栓 M24X2X220 Bolt M24X2X220 | 8 | |
| 21 | GB97.2-85 | 垫圈24 Washer 24 | 8 | |
| 22 | GB5782-86 | 螺栓M16X180 Bolt M16X180 | 24 | |
| 23 | GB5782-86 | 螺栓M16X110 Bolt M16X110 | 24 | |
| 24 | GB97.2-85 | 垫圈16 Washer 16 | 48 | |
| 25 | 06E1001 | 后桥壳 Rear Axle Case | 2 | |
| 26 | CG302.12-95 | 螺塞M33X2 Plug M33X2 | 1 | |

06F0106 轮辋总成 Rim Assembly

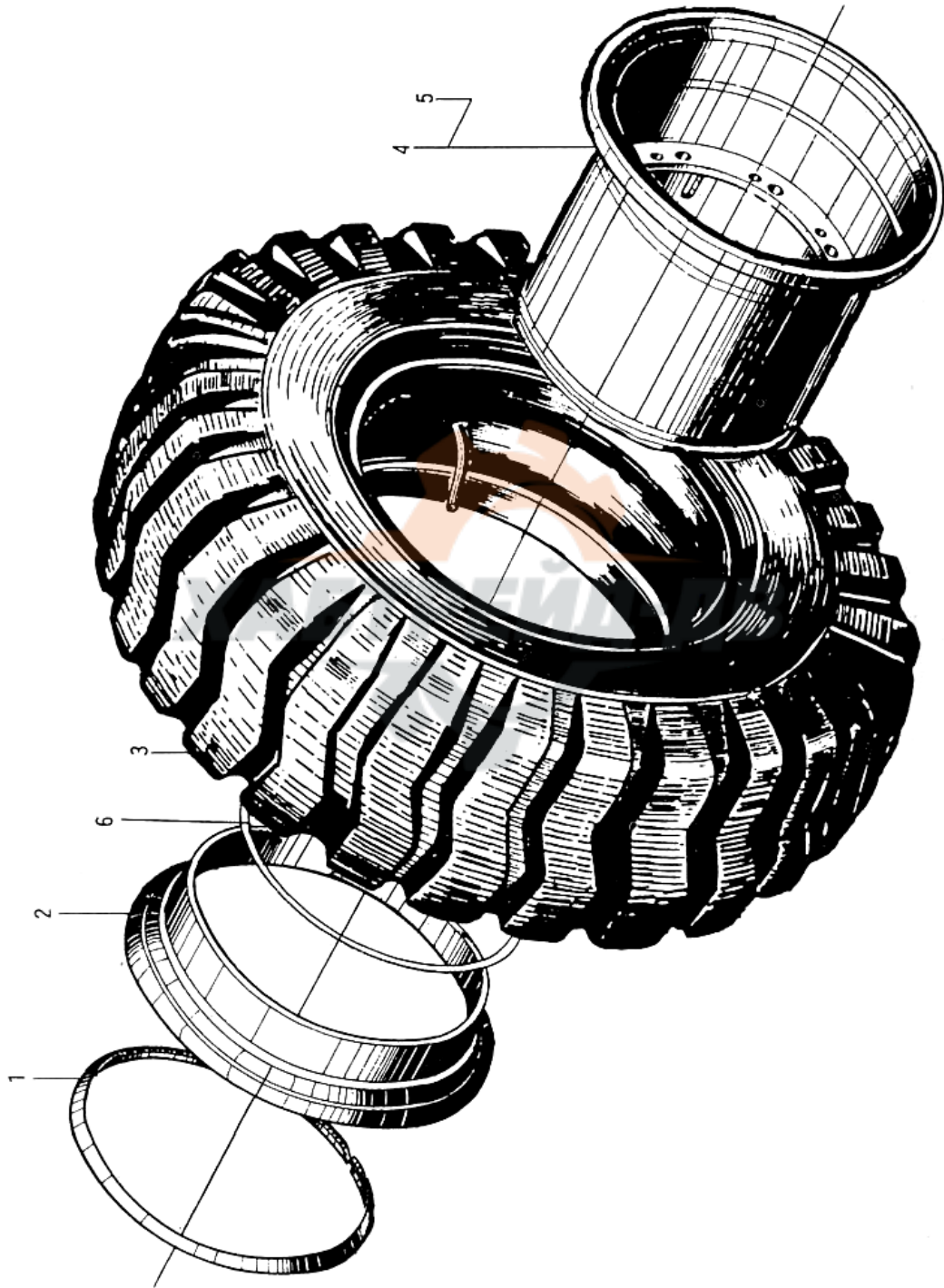

06F0106 轮辋总成 Rim Assembl

| 序号 Item | 代 号 Part No. | 名 称 Parts Name | 数量 Q' ty | 备注 Remark |
|------------|-----------------|----------------------------------|-------------|--------------|
| 1 | CQ22B-T.03 | 锁圈 Lock Washer | 1 | |
| 2 | CQ22B-T.04 | 挡圈 Snap Ring | 2 | |
| 3 | | 轮胎23.5-25-16PR Type 23.5-25-26PR | 1 | |
| 4 | CQ22B-T.01 | 轮辋体 Rim | 1 | |
| 5 | Z4-02-01 | 气门嘴 Hole | 1 | |
| 6 | | 密封圈 O-Ring | 1 | |
| 7 | CQ18-68.07B | C型止动块 Stop Block | 1 | |



06E0104 前支承架总成 Front Support Carrier

06E0103 后支承架总成 Rear Support Carrier

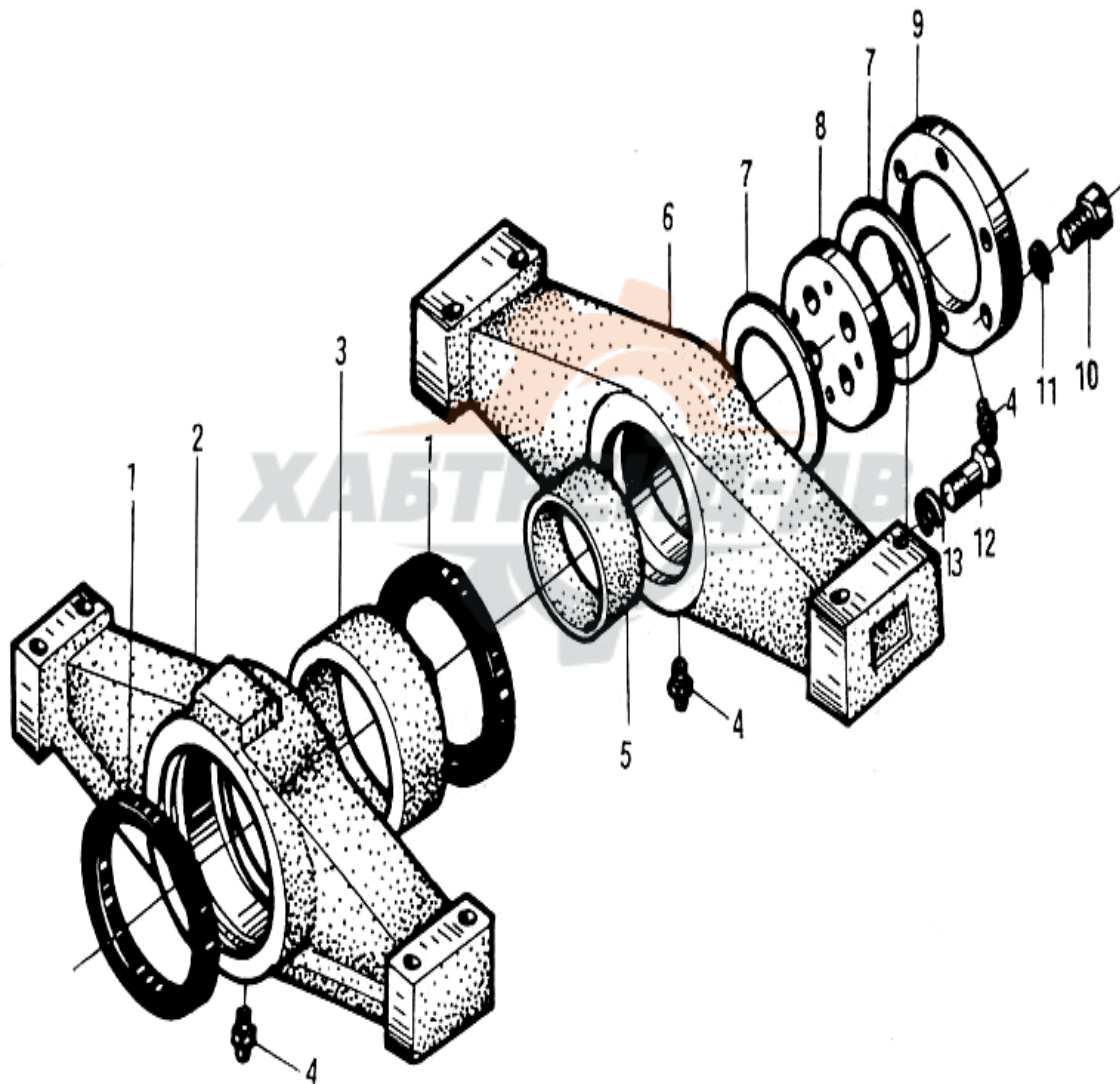

06E0104 前支架总成 Front Support Carrier

06E0103 后支架总成 Rear Support Carrier

| 序号 Item | 代 号 Part No. | 名 称 Parts Name | 数量 Q' ty | 备注 Remark |
|------------|-----------------|----------------------------------|-------------|--------------|
| 1 | HG4-692-67 | 油封 PD180X220X18 | 2 | |
| 2 | CG50.5.2-1 | 支架(前) Support Carrier (Front) | 1 | |
| 3 | CG50.5.2-2 | 衬套 Bushing | 1 | |
| 4 | GB1152-79 | 油杯M10X1 Oil Cup M10X1 | 3 | |
| 5 | CG50.5.1-3 | 衬套 Bushing | 1 | |
| 6 | CG50.5.1-1 | 支架(后) Support Carrier (Rear) | 1 | |
| 7 | CG50.5.1-4 | 耐磨板 Plate | 2 | |
| 8 | CG50.5.1-5 | 转盘 Disc | 1 | |
| 9 | CG50.5.1-2 | 端盖 Cover | 1 | |
| 10 | GB5781-86 | 螺栓M16X35 Bolt M16X35 | 6 | |
| 11 | GB93-87 | 垫圈16 Washer 16 | 16 | |
| 12 | GB32.1-88 | 螺栓M20X50 Bolt M20Xbolt | 4 | |
| 13 | GB93-87 | 垫圈20 Washer | 4 | |

06F0101 前桥齿箱(一) Front Axle Differential(I)

06E0101 后桥齿箱(一) Front Axle Differential(I)

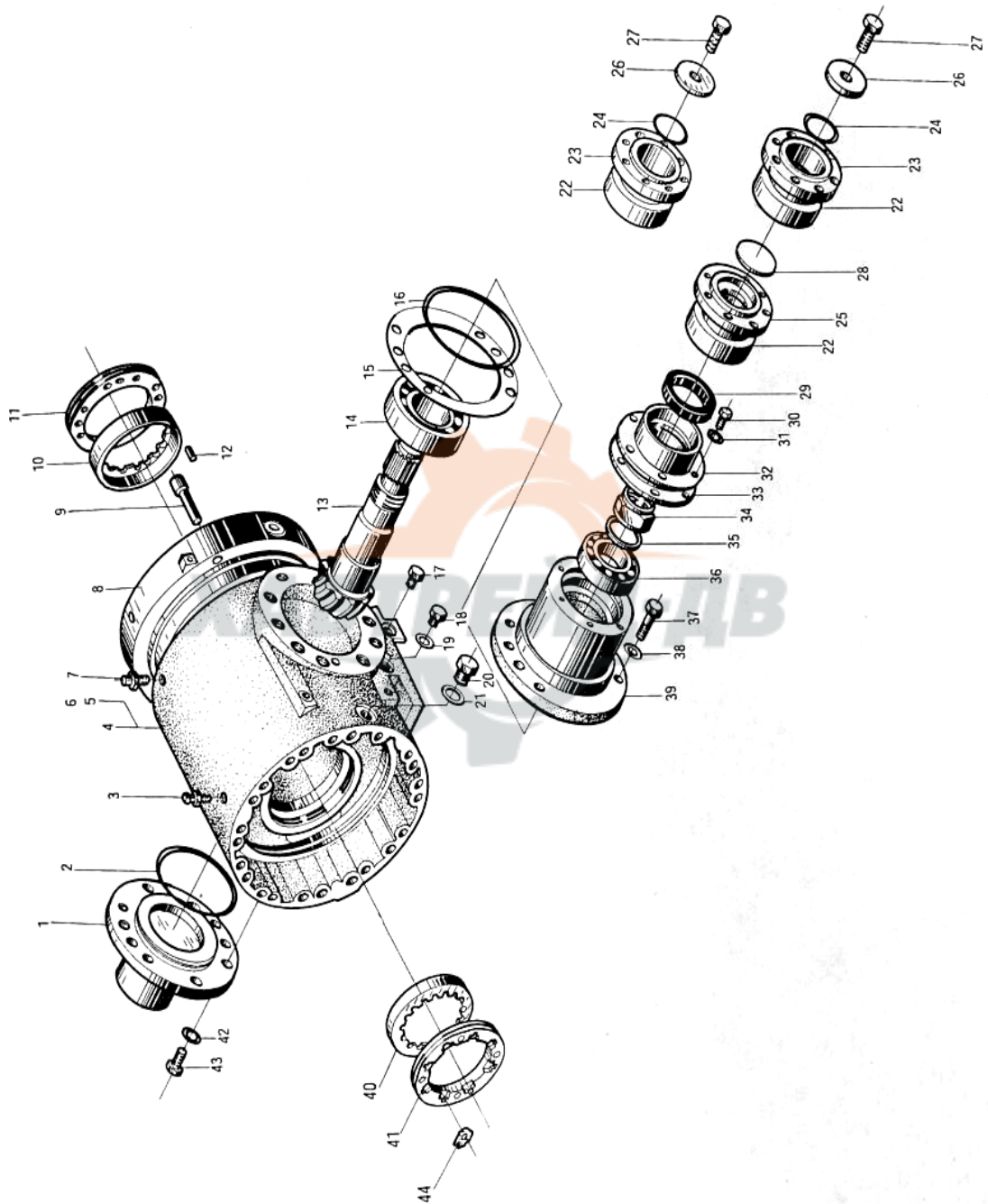

06F0101 前桥齿箱(一) Front Axle Differential(I)

06E0101 后桥齿箱(一) Front Axle Differential(I)

| 序号 Item | 代 号 Part No. | 名 称 Parts Name | 数量 Q' ty | 备注 Remark |
|------------|-----------------|---------------------------|-------------|--------------|
| 1 | 06E1501 | 后支承轴 Shaft | 1 | 1 |
| 2 | GB3452.1-92 | O型圈190X5.3 O-Ring 190X5.3 | 1 | 2 |
| 3 | 06F3201 | 排气塞 Plug | 2 | 3 |
| 4 | 06F5306 | 调整螺母锁紧垫圈 Washer | 2 | 4 |
| 5 | 06F1002 | 前桥齿轮壳体 Differential Case | 1 | 5 |
| 6 | 06E1002 | 后桥齿轮壳体 Differential Case | 1 | 6 |
| 7 | 06F3202 | 排气嘴 Exhaust Hole | 1 | 7 |
| 8 | 06F2002 | 制动油缸 Cylinder | 1 | 8 |
| 9 | GB70-85 | 螺钉M12X65 Screw M12X65 | 4 | 9 |
| 10 | 06F1603 | 轴承外套(小端) Bushing | 1 | 10 |
| 11 | 06F5202 | 调整螺母(小端) Nut | 1 | 11 |
| 12 | 06F5503 | 销 Pin | 2 | 12 |
| 13 | 06F1307 | 主动锥齿轮 Drive Bevel Gear | 1 | 13 |
| 14 | GB297-94 | 轴承32315 Bearing 32315 | 1 | 14 |
| 15 | 06F5303 | 主传动调整垫片 Shim | 1 | 15 |
| 16 | GB3452.1-92 | O型圈190X5.3 O-Ring 190X5.3 | 1 | 16 |
| 17 | 06F3203 | 磁铁油塞 Plug | 1 | 17 |
| 18 | CG30212-95 | 螺塞M18X1.5 Plug M18X1.5 | 1 | 18 |
| 19 | JB982-77 | 垫圈18 Washer 18 | 1 | 19 |
| 20 | CG30212-95 | 螺塞M33X2 Plug M33X2 | 2 | 20 |
| 21 | JB982-77 | 垫圈33 Washer 33 | 2 | 21 |
| 22 | 06F0502 | 防尘罩 Dust Cowl | 1 | 22 |
| 23 | 06F1601 | 连接凸缘 Flange | 1 | 23 |

06F0101 前桥齿箱(一) Front Axle Differential(I)

06E0101 后桥齿箱(一) Front Axle Differential(I)

| 序号 Item | 代 号 Part No. | 名 称 Parts Name | 数量 Q' ty | 备注 Remark |
|------------|-----------------|--------------------------|-------------|--------------|
| 25 | 06E1601 | 连接凸缘(后桥) Flange | 1 | 25 |
| 26 | 06F1802 | 前压板 Plate | 1 | 26 |
| 27 | GB5783-86 | 螺栓 M12X50 Bolt M12X50 | 1 | 27 |
| 28 | 06E1801 | 压板 Plate | 1 | 28 |
| 29 | GB13871-92 | 油封FB7595 Oil seal FB7595 | 1 | 29 |
| 30 | GB5783-86 | 螺栓M8X30 Bolt M8X30 | 6 | 30 |
| 31 | GB97.2-85 | 垫圈8 Washer 8 | 6 | 31 |
| 32 | 06F1004 | 小盖 Cover | 1 | 32 |
| 33 | 06F5304 | 小盖纸垫 Shim | 1 | 33 |
| 34 | 06F5203 | 螺母 Nut | 1 | 34 |
| 35 | 06F5305 | 垫片 Washer | 1 | 35 |
| 36 | GB297-94 | 轴承32313 Bearing 32313 | 1 | 36 |
| 37 | GB5783-86 | 螺栓 M16X55 Bolt M16X55 | 10 | 37 |
| 38 | GB97.2-85 | 垫圈16 Washer 16 | 10 | 38 |
| 39 | 06F1003 | 中壳 Housing | 1 | 39 |
| 40 | 06F1602 | 轴承外套(大端) Bushing | 1 | 40 |
| 41 | 06F5201 | 调整螺母(大端) Nut | 1 | 41 |
| 42 | GB97.2-85 | 垫圈16 Washer 16 | 10 | 42 |
| 43 | GB5782-86 | 螺栓M16X60 Bolt M16X60 | 10 | 43 |

06F0101 前桥齿箱 (二) Front Axle Differential (II)

06E0101 后桥齿箱 (二) Front Axle Differential (II)

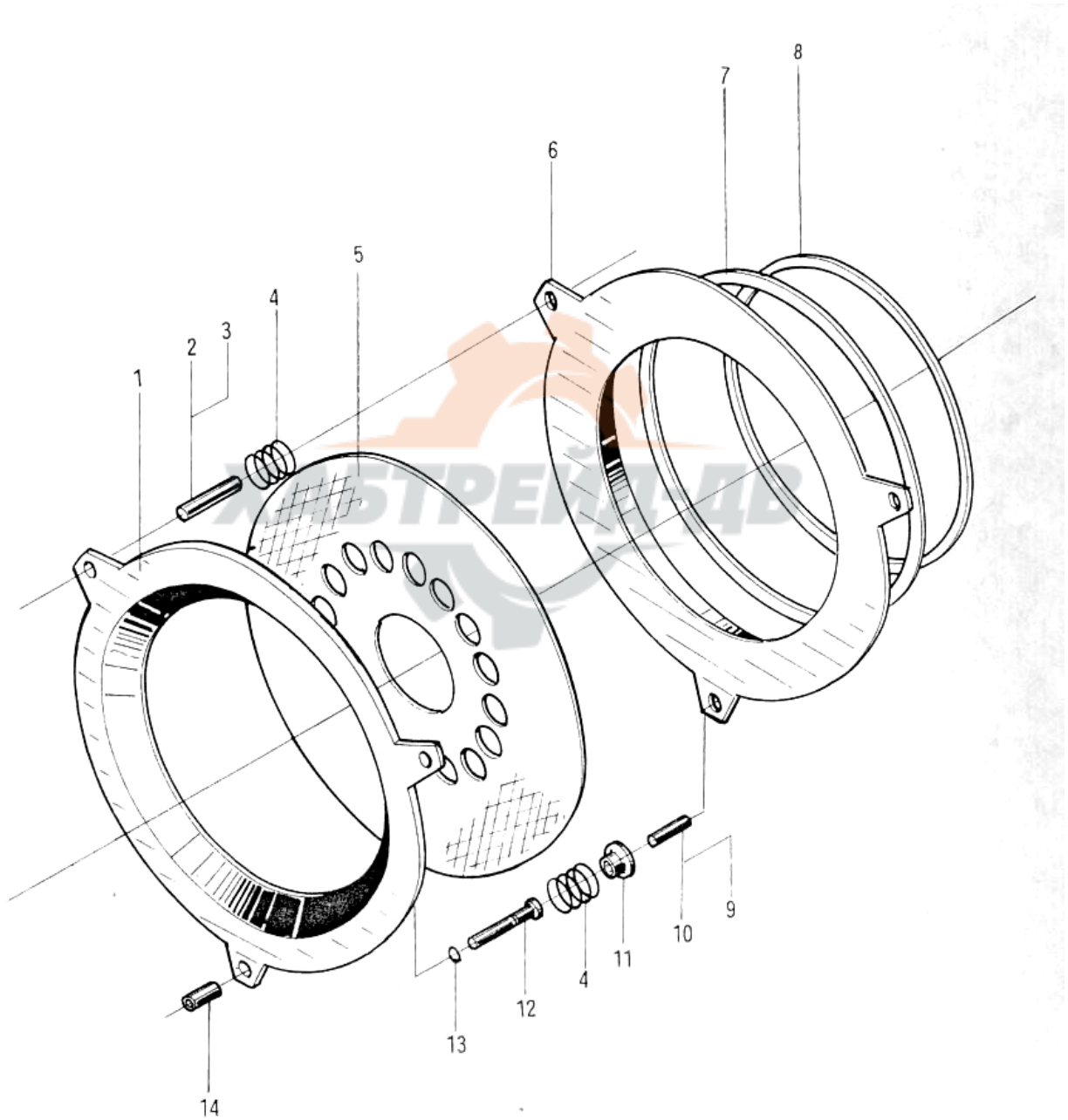

06F0101 前桥齿箱 (二) Front Axle Differential (II)

06E0101 后桥齿箱 (二) Front Axle Differential (II)

| 序号 Item | 代 号 Part No. | 名 称 Parts Name | 数量 Q' ty | 备注 Remark |
|------------|-----------------|--------------------------------|-------------|--------------|
| 1 | 06F1801 | 支板 Plate | 2 | |
| 2 | 06F5506 | 销 Pin | 2 | |
| 3 | 06F5509 | 销 Pin | 2 | |
| 4 | 06F5701 | 回位弹簧 Spring | 6 | |
| 5 | 06F0103 | 摩擦片 Shim | 2 | |
| 6 | 06F2001 | 制动活塞 Plug | 2 | |
| 7 | 06F3502 | 油封 Oil Seal | 2 | |
| | 06F5307 | 油封衬垫 Oil Seal Bushing | 2 | |
| 8 | 06F5308 | 矩形油封 Seal | 2 | |
| 9 | 06F5508 | 销 Pin | 1 | |
| 10 | 06F5507 | 销 Pin | 1 | |
| 11 | 06F0503 | 弹簧座 Spring Seat | 2 | |
| 12 | 06F5502 | 销 Pin | 2 | |
| 13 | GB3452. 1-92 | O形圈3.75X1.8 O-Ring 3.75X1.8 | 2 | |
| 14 | 06F5501 | 销 Pin | 1 | |

06F0101 前桥齿箱 (三) Front Axle Differential (III)

06E0101 后桥齿箱 (三) Rear Axle Differential (III)

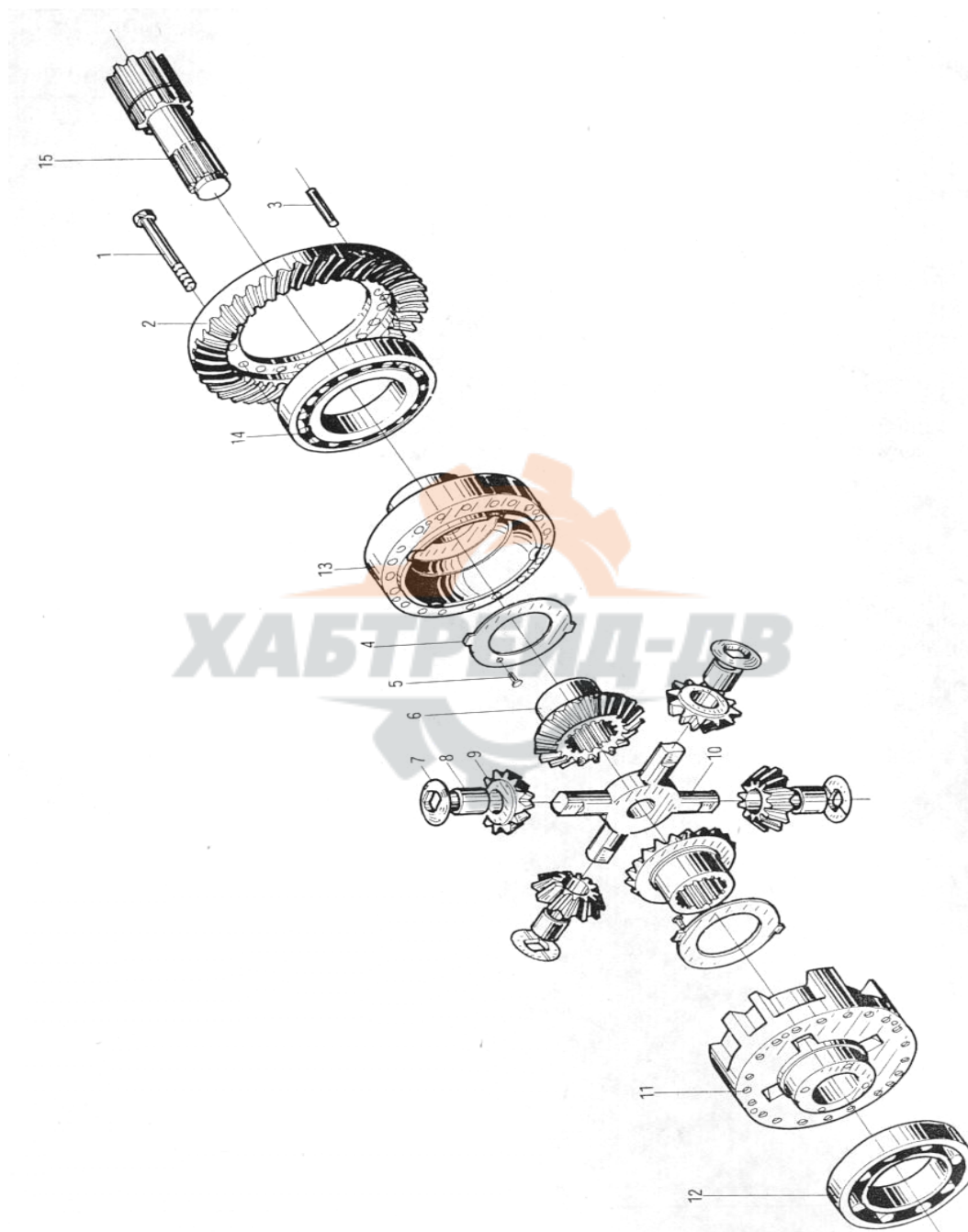

06F0101 前桥齿箱 (三) Front Axle Differential (III)

06E0101 后桥齿箱 (三) Rear Axle Differential(III)

| 序号 Item | 代 号 Part No. | 名 称 Parts Name | 数量 Q' ty | 备注 Remark |
|------------|-----------------|-----------------------------------|-------------|--------------|
| 1 | GB5782-86 | 螺栓 M16X180 Bolt M16X180 | 20 | |
| 2 | 06F1305 | 从动锥齿轮 Driver Bevel Gear | 1 | |
| 3 | 06F5504 | 弹性销4X60 Pin 4X60 | 4 | |
| | GB879-86 | 弹性销8X60 Pin 8X60 | 4 | |
| 4 | 06G5301 | 大锥齿垫片 Shim | 2 | |
| 5 | GB819-85 | 螺钉M6X16 Screw M6X16 | 8 | |
| 6 | 06F1304 | 大锥齿轮 Bevel Gear | 2 | |
| 7 | 06F5302 | 球面垫圈 Shim | 4 | |
| 8 | 06F1605 | 小锥齿轴套 Bushing | 4 | |
| 9 | 06F1306 | 小锥齿轴套 Bushing | 4 | |
| 10 | 06F1502 | 十字轴 Cross Shaft | 1 | |
| 11 | 06F1103 | 差速器半壳 (I) Differential Case (I) | 1 | |
| 12 | GB297-94 | 轴承30217 Bearing 30217 | 1 | |
| 13 | 06F1102 | 差速器半壳 (II) Differential Case (II) | 1 | |
| 14 | GB297-94 | 轴承30218 Bearing 30218 | 1 | |
| 15 | 06F1303 | 太阳轮 Gear | 2 | |

06F0102 轮边减速器 Hub Reducer

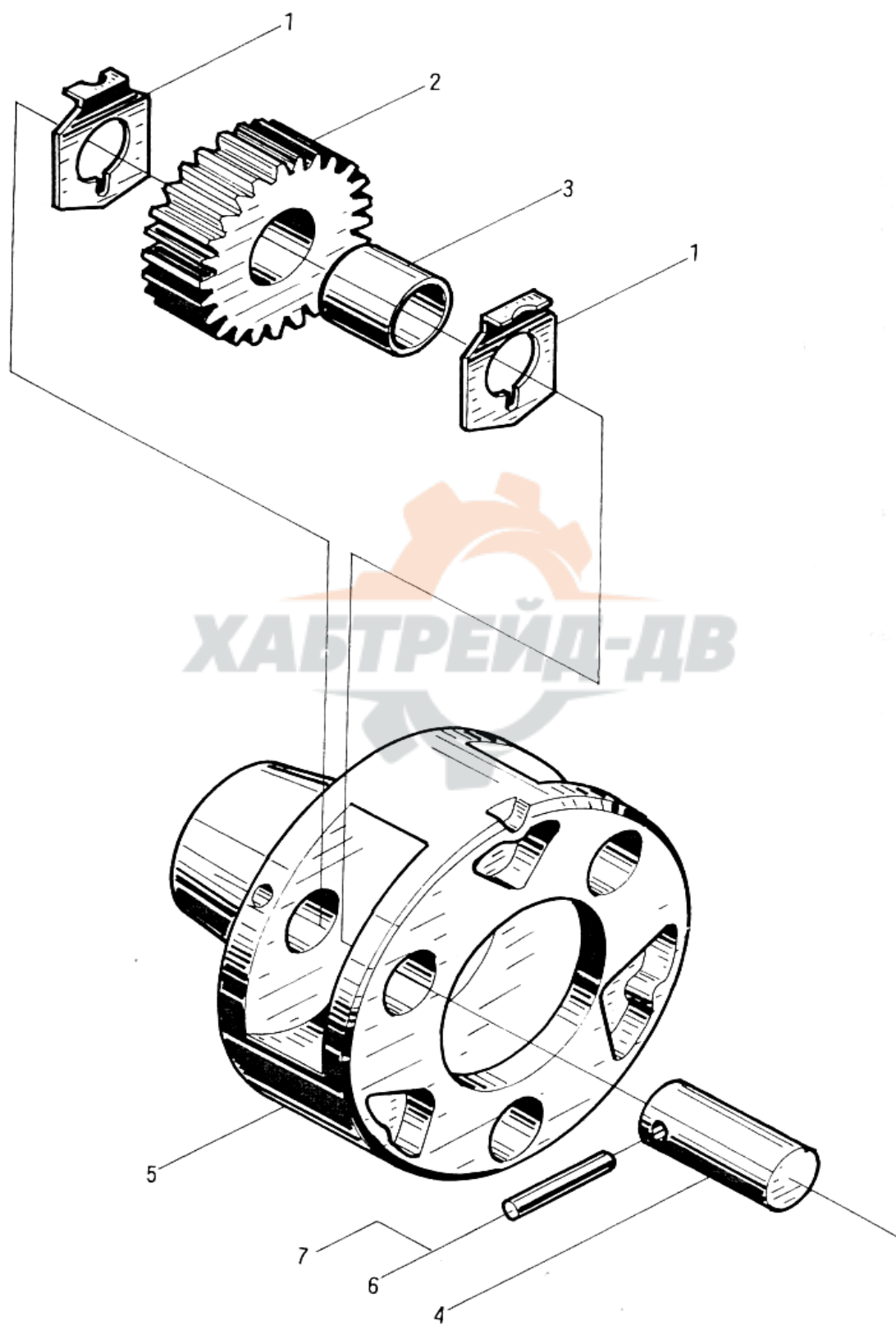

06F0102 轮边减速器 Hub Reducer

| 序号 Item | 代 号 Part No. | 名 称 Parts Name | 数量 Q' ty | 备注 Remark |
|------------|-----------------|--------------------|-------------|--------------|
| 1 | 06F0501 | 防转垫片 Shim | 6 | |
| 2 | 06F1302 | 行星轮 Planet Gear | 3 | |
| 3 | 06F1006 | 轴套 Sleeve | 3 | |
| 4 | 06F1503 | 行星轮轴 Planet Shaft | 3 | |
| 5 | 06F1101 | 行星架 Planet Carrier | 1 | |
| 6 | GB879-86 | 弹性销8X30 Pin 8X30 | 3 | |
| 7 | GB879-86 | 弹性销5X30 Pin 5X30 | 3 | |



前传动轴、中传动轴

Front Drive Shaft

Middle Drive Shaft

Z50G07 前传动轴 Front Drive Shaft

中传动轴 Middle Drive Shaft

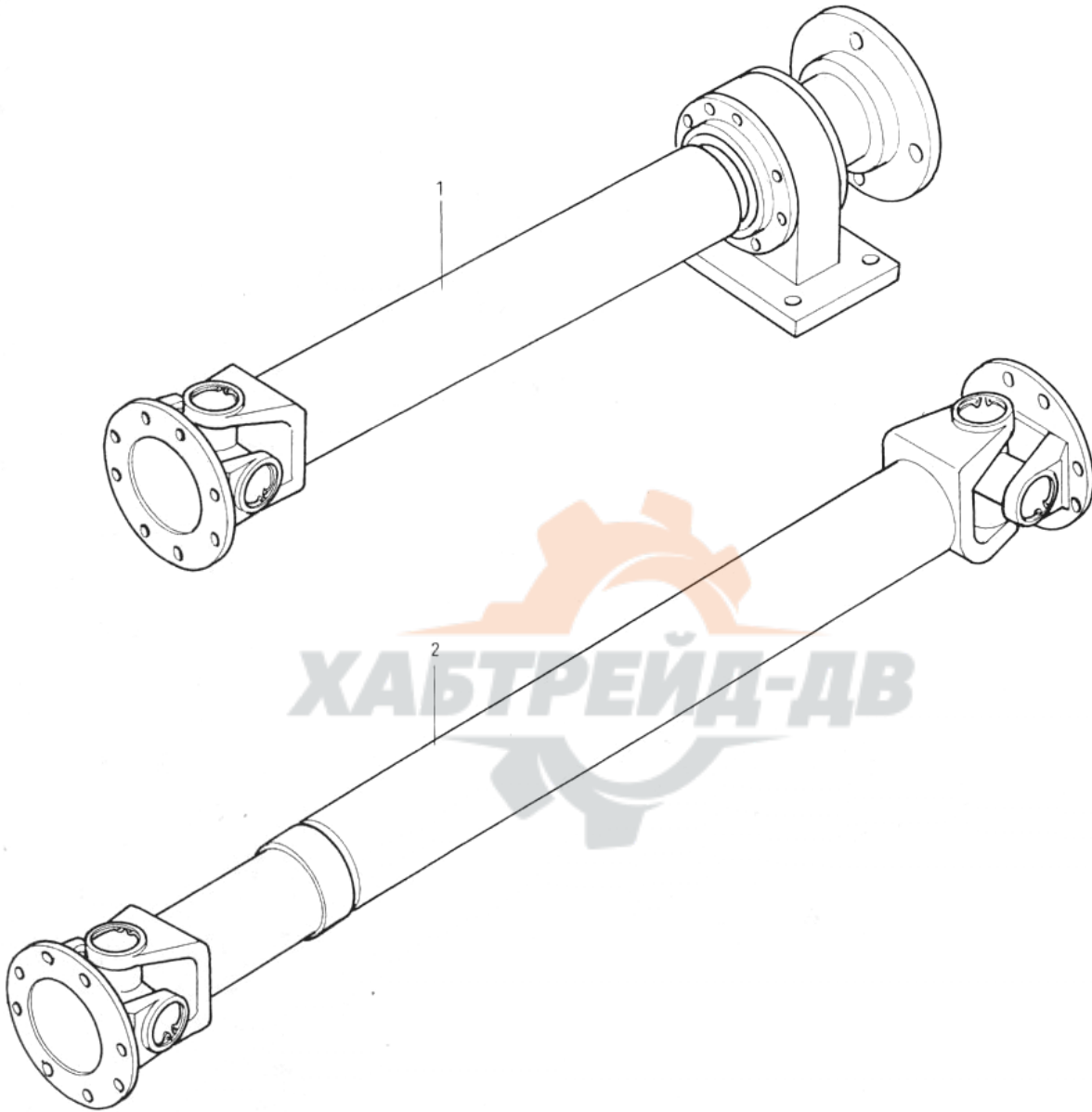

Z50G07 前传动轴总成 Front Drive Shaft

中传动轴 Middle Drive Shaft

| 序号 Item | 代 号 Part No. | 名 称 Parts Name | | 数量 Q' ty | 备注 Remark |
|------------|-----------------|-------------------|--------------------|-------------|--------------|
| 1 | Z50G0701 | 前传动轴 | Front Drive Shaft | 1 | |
| 2 | Z50G0702 | 中传动轴 | Middle Drive Shaft | 1 | |

转向系统

Steering System



Z50G08T7 转向系统 Steeing System

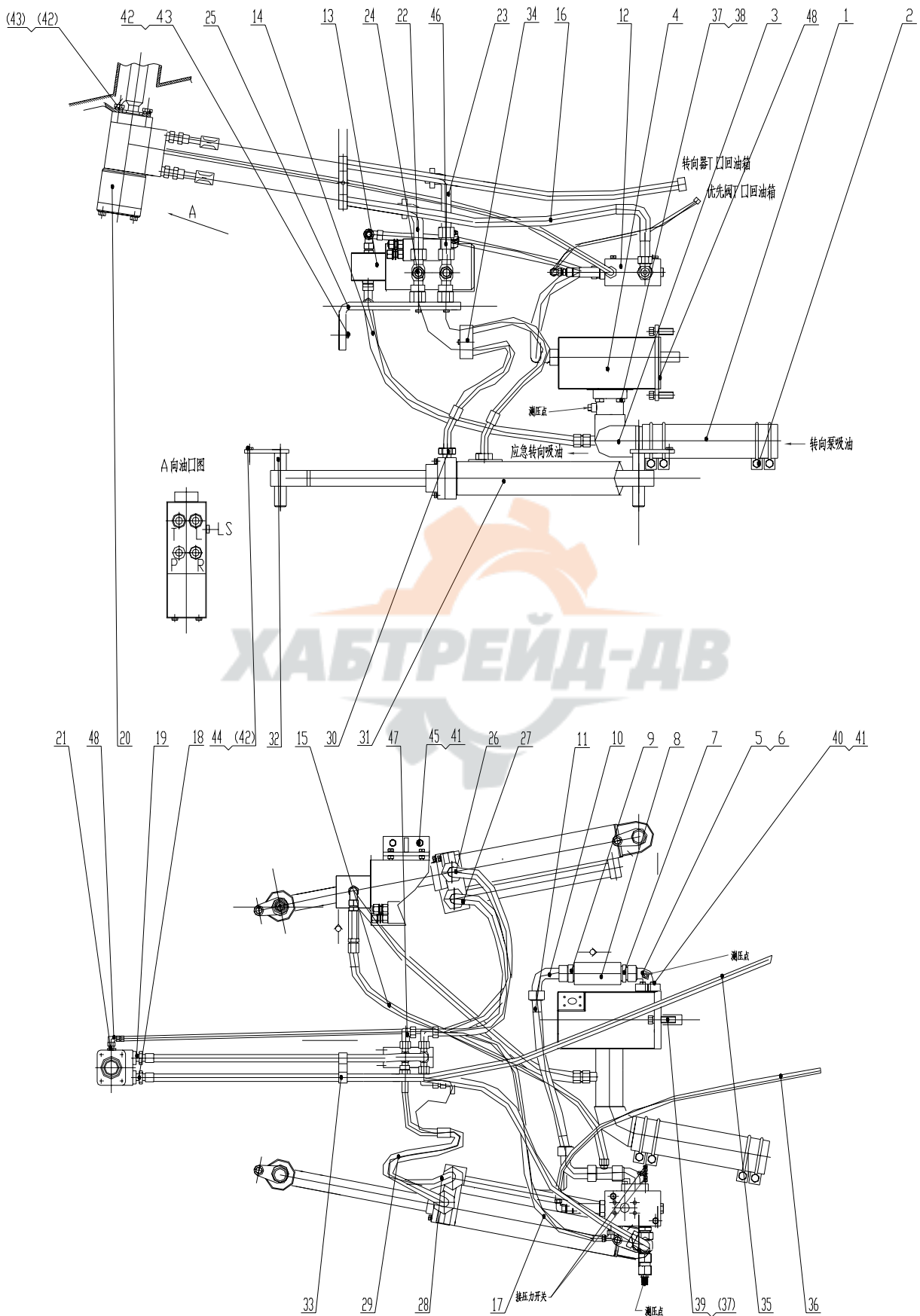

Z50G08T7 转向系统 Steeing System

| 序号 Item | 代 号 Part No. | 名 称 Parts Name | 数量 Q' ty | 备注 Remark |
|------------|--|-----------------------------|-------------|--------------|
| 1 | φ 84X270 | 吸油胶管 Hose | 1 | |
| 2 | φ 80~ φ 100 | 钢丝卡箍 Clamp | 4 | |
| 3 | Z50G0801T7 | 吸油管总成 Suck Tube Assembly | 1 | |
| 4 | T6DCM-B24-B05-3R23-C1 | 转向泵 Pump | 1 | |
| 5 | FL-20 (d12) | 法兰 Connector | 1 | |
| 6 | 1DFL9-36-20FA | 法兰接头 Connector | 1 | |
| 7 | 2HD-42-36 | 接头 Connector | 1 | |
| 8 | S2502. 0B | 单向阀 Valve | 1 | |
| 9 | 1DM-36-42WD | 接头 Connector | 1 | |
| 10 | 2D9-36 | 弯接头 Connector | 1 | |
| 11 | 20512-36-16TX4SP16TKAG X580 | 软管总成 Hose | 1 | |
| 12 | Z50G0802T7 | 优先转控阀总成 Valve | 1 | |
| 13 | Z50G0803T7 | 应急转向动力总成 Lash-up Clamp | 1 | |
| 14 | 20441-30-12/20491-30-1 2X1T12GTX840V90° | 软管总成 Hose | 1 | |
| 15 | 20411-22-12X2T12GTX650 | 软管总成 Hose | 1 | |
| 16 | 20411-30-12/20491-30-1 2X2T12GTX1050 | 软管总成 Hose | 1 | |
| 17 | 20411-14-04/20491-14-0 4X1T04GTX1170 | 软管总成 Hose | 1 | |
| 18 | 1CM-30-20WD | 接头 Connector | 2 | |
| 19 | 1CM-26-20WD | 接头 Connector | 2 | |
| 20 | BZZ1-1000/FK-15/20 | 转向器 Steering Unit | 1 | |
| 21 | 1CM-14-12WD | 接头 Connector | 1 | |
| 22 | 20411-26-10/20491-26-1 0X2T10GTX400 | 软管总成 Hose | 1 | |
| 23 | 20411-26-10/20491-26-1 0X2T10GTX450 | 软管总成 Hose | 1 | |
| 24 | AC-26 (CG) | 接头 Connector | 2 | |
| 25 | Z50E080000001T46 | 连接板 Gear into batten | 1 | |
| 26 | 20411-26-08TX2T8GTX640 | 软管总成 Hose | 1 | |
| 27 | 20411-26-08T/20441-26- 08TX2T8GTX650 | 软管总成 Hose | 1 | |

Z50G08T7 转向系统 Steeing System

| 序号 Item | 代 号 Part No. | 名 称 Parts Name | 数量 Q' ty | 备注 Remark |
|------------|--|-----------------------------|-------------|--------------|
| 28 | 20491-26-08T/20441-26-08TX2T8GTX720V225° | 软管总成 Hose | 1 | |
| 29 | 20411-26-08T/20441-26-08TX2T8GTX820 | 软管总成 Hose | 1 | |
| 30 | 1CM-26-22WD | 接头 Connector | 4 | |
| 31 | CL90X45/488 EG-00A | 转向油缸总成 Steering Cylinder | 2 | |
| 32 | CG50. 8. 6 | 油缸销 Hinge Pin | 4 | |
| 33 | TTPG1-430 | 管夹总成 Clamp | 1 | |
| 34 | TTPG1-325 | 管夹总成 Clamp | 3 | |
| 35 | 20411-30-12/20491-30-12X1T12GTX1440 | 软管总成 Hose | 1 | |
| 36 | 20411-18-04/20441-14-04X1T04GTX900 | 软管总成 Hose | 1 | |
| 37 | SAE5/8-11 UNC长50 | 螺栓 Bolt | 4 | |
| 38 | GB93-87 | 垫圈16 Washer16 | 6 | |
| 39 | GB5783-86 | 螺栓M16×45 Bolt M16X45 | 2 | |
| 40 | SAE7/16-14UNC长30 | 螺栓 Bolt | 4 | |
| 41 | GB93-87 | 垫圈12 Washer12 | 4 | |
| 42 | GB93-87 | 垫圈10 Washer10 | 14 | |
| 43 | GB5783-86 | 螺栓M10×45 Bolt M10X45 | 8 | |
| 44 | GB5783-86 | 螺栓M10×25 Bolt M10X25 | 6 | |
| 45 | GB5783-86 | 螺栓M12×20 Bolt M12X20 | 2 | |
| 46 | 2C-26 | 接头 Connector | 1 | |
| 47 | 2C9-26 | 弯接头 Connector | 3 | |
| 48 | 2C9-14 | 弯接头 Connector | 1 | |
| 49 | Z50G080000001T7 | 纸垫 Gasket | 1 | |
| 50 | 1CM-16-14WD | 接头 Connector | 1 | |
| 51 | CC-16 | 三通接头 Connector | 1 | |
| 52 | 7MC-14-16 | 接头 Connector | 1 | |
| 53 | PT-3 | 测压接头 Connector | 1 | |
| 54 | 2C9-30 | 接头 Connector | 3 | |

Z50G0801T7 吸油管总成 Suction Pipe

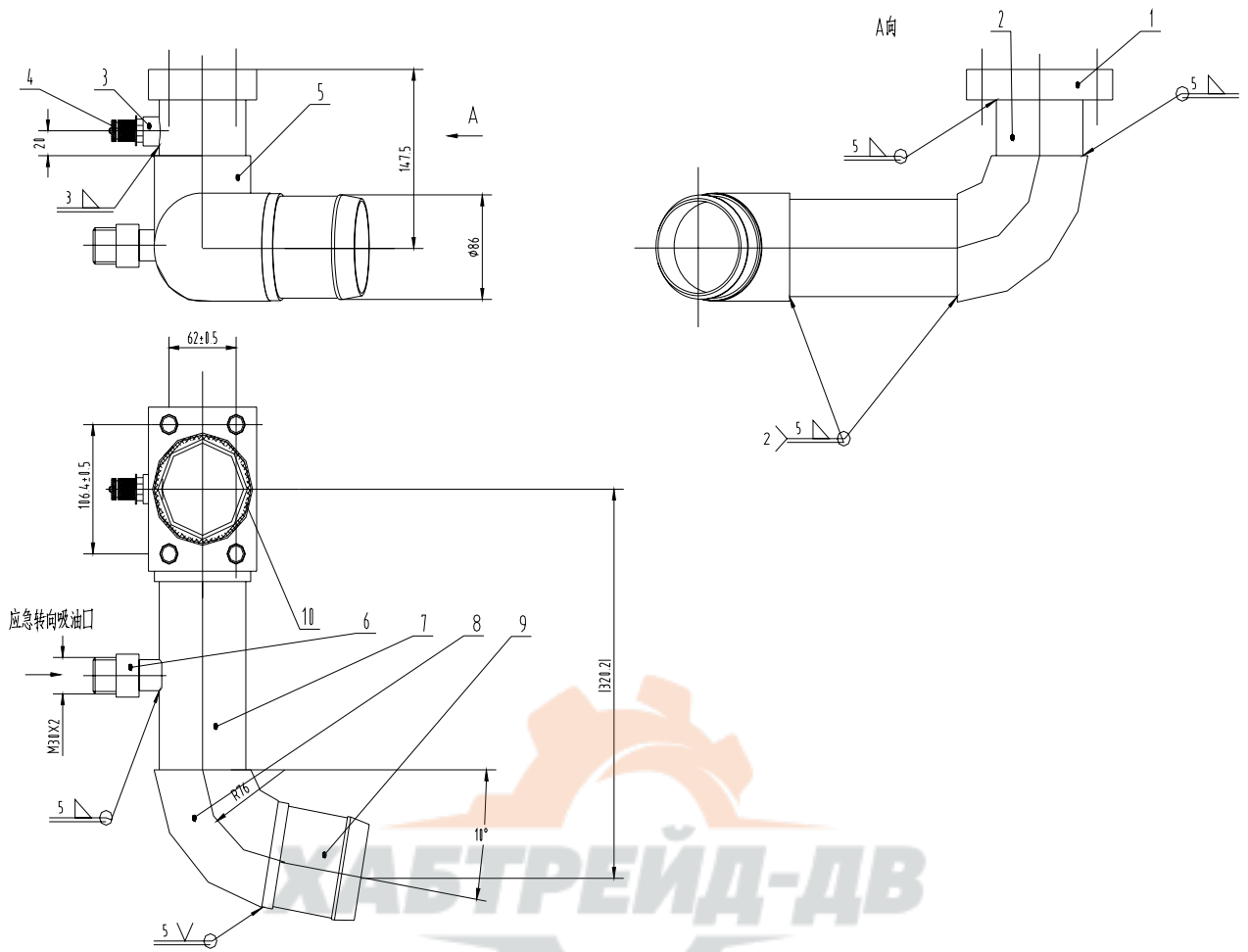

Z50G0801T7 吸油管总成 Suction Pipe

| 序号 Item | 代号 Part No. | 名称 Parts Name | 数量 Q'ty | 备注 Remark |
|------------|-----------------|----------------------------------|------------|--------------|
| 1 | Z50G080100001T7 | 法兰 Flange | 1 | |
| 2 | Z50G080100002T7 | 连接管一 Pipe | 1 | |
| 3 | Z50G080100003T7 | 焊接接头 Connector | 1 | |
| 4 | PT-3 | 测压接头 Connector | 1 | |
| 5 | φ 89X5.5 | 弯接头 (短半径) Connector | 1 | |
| 6 | 1CW-30-25 | 焊接接头 Connector | 1 | |
| 7 | Z50G080100004T7 | 连接管二 Pipe | 1 | |
| 8 | Z50G080100005T7 | 80° 弯头 Elbow | 1 | |
| 9 | Z50G080100006T7 | 软管接头 Connector | 1 | |
| 10 | GB3452.1-92 | O形圈82.5X3.55 O-Ring 82.5X3.55 | 1 | |

Z50G0802T7 优先转控阀总成 Valve

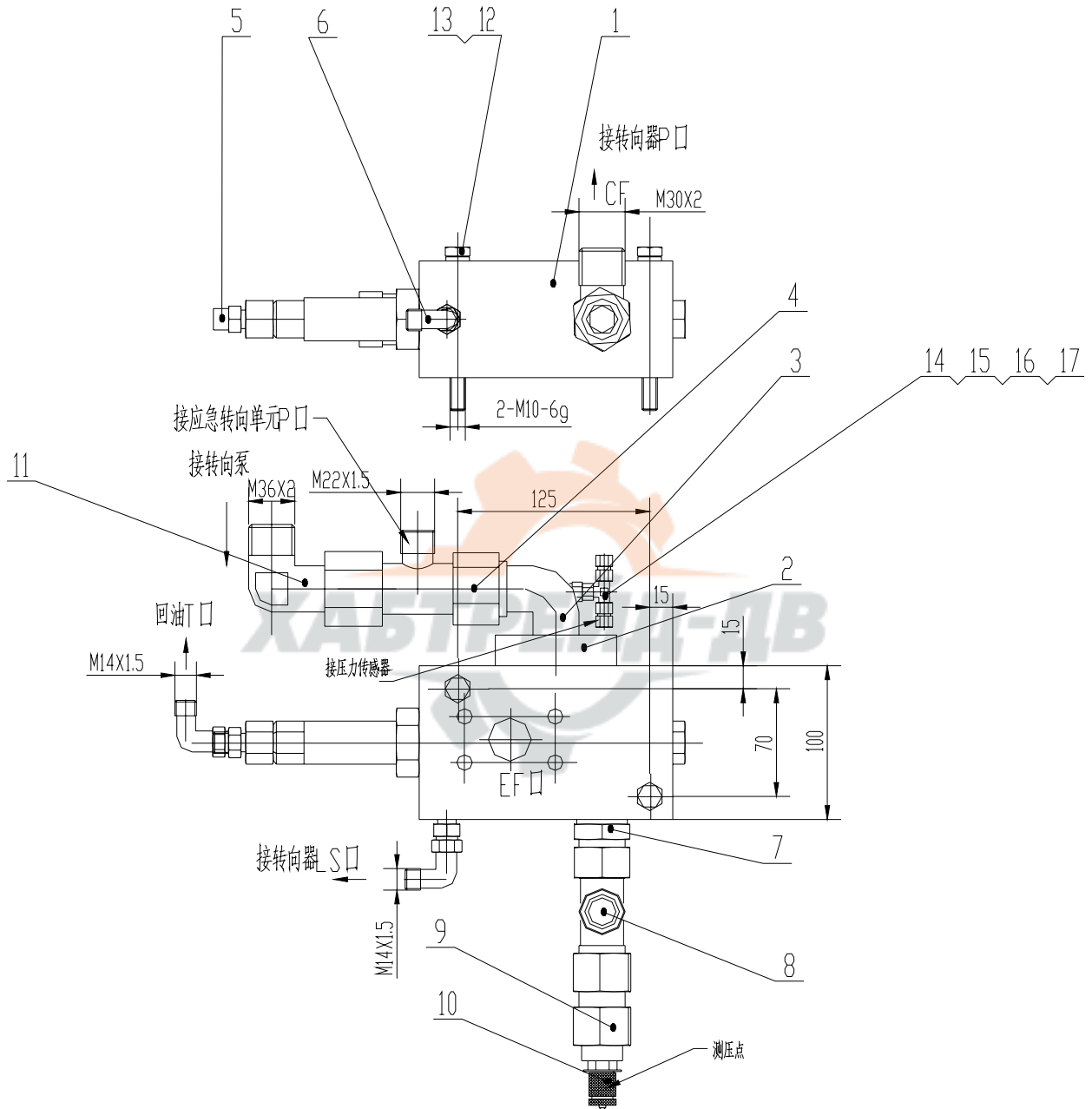

Z50G0802T7 优先转控阀总成 Valve

| 序号 Item | 代 号 Part No. | 名 称 Parts Name | 数量 Q' ty | 备注 Remark |
|------------|----------------------|------------------------|-------------|--------------|
| 1 | VLE-150/882-5902-059 | 优先转控阀 Valve | 1 | |
| 2 | FL-20 | 法兰组件 Flange | 1 | |
| 3 | 1DFL9-36-20M12(CG) | 法兰接头 Connector | 1 | |
| 4 | CDCD-36-22-36 | 三通接头 Connector | 1 | |
| 5 | 1CM-14-12WD | 端直通接头 Connector | 2 | |
| 6 | 2C9-14 | 90° 弯头 Connector | 2 | |
| 7 | 1CM-30-33WD | 端直通接头 Connector | 1 | |
| 8 | CC-30 | 三通接头 Connector | 1 | |
| 9 | 7MC-14-30S | 过渡接头 Connector | 1 | |
| 10 | PT-3 | 测压接头 Connector | 1 | |
| 11 | 2D9-36 | 90° 弯头 Connector | 1 | |
| 12 | GB/T70. 1-2000 | 螺栓M10X100 Bolt M10X100 | 2 | |
| 13 | GB93-87 | 垫圈10 Washer 10 | 2 | |
| 14 | 1CM-12WD | 端直通接头 Connector | 1 | |
| 15 | BC-12 | 三通接头 Connector | 1 | |
| 16 | 7MC-12S | 过渡接头 Connector | 2 | |
| 17 | 4M-12WD | 堵头 Plug | 1 | |

Z50G0803T7 应急转向动力总成 Lash-up Clamp

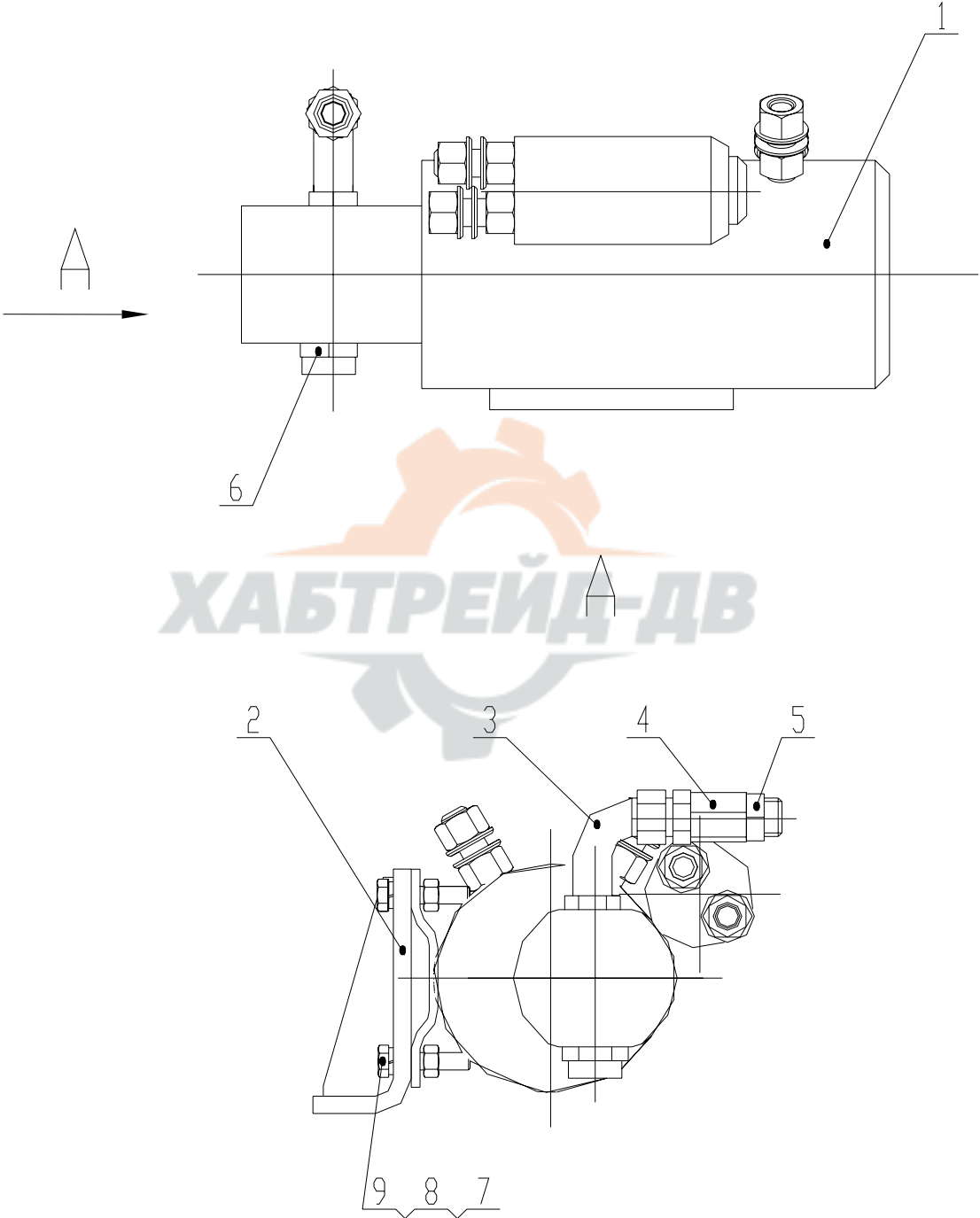

Z50G0803T7 应急转向动力总成 Lash-up Clamp

| 序号 Item | 代 号 Part No. | 名 称 Parts Name | 数量 Q' ty | 备注 Remark |
|------------|-----------------|------------------------|-------------|--------------|
| 1 | 12869-00 | 应急转向动力单元 Lash-up Clamp | 1 | |
| 2 | Z50G080301T7 | 支架总成 bracket | 1 | |
| 3 | 2HC9-22-180G | 弯接头 Connector | | |
| 4 | RD-12L | 单向阀 Valve | 1 | |
| 5 | 2C-22-18 | 接头 Connector | 1 | |
| 6 | 1CM-30-27WD | 接头 Connector | 1 | |
| 7 | GB93-87 | 垫圈10 Washer 10 | 4 | |
| 8 | GB/T70. 1-2000 | 螺栓M10×45 Bolt M10X45 | 4 | |
| 9 | GB41-86 | 螺母M10 Nut M10 | 4 | |



12869-00 应急转向动力单元 Lash-up Clamp

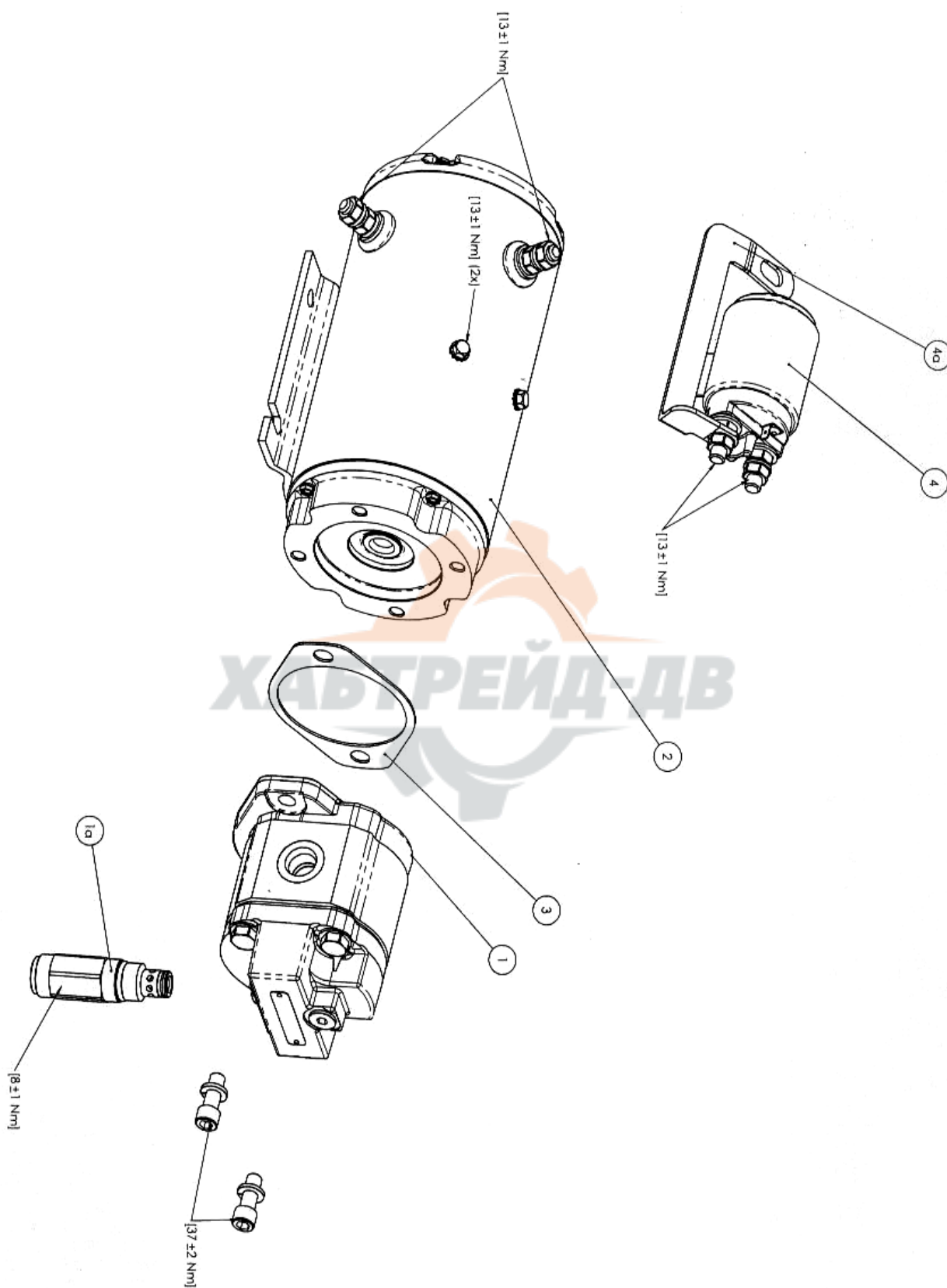

12869-00 应急转向动力单元 Lash-up Clamp

| 序号 Item | 代号 Part No. | 名 称 Parts Name | 数量 Q' ty | 备注 Remark |
|------------|----------------|------------------------------|-------------|--------------|
| 1 | | 泵总成 Pump Assembly | 1 | |
| 1a | | 溢流阀 Pressure relief valve | 1 | |
| 2 | | 马达 Motor | 1 | |
| 3 | | 纸垫 Gasket | 1 | |
| 4 | | 起动开关 Start Switch Kit | 1 | |
| 4a | | 母线 Bus Bar | 1 | |



BZZ1-1000/FK-15/20 转向器 Steering Unit

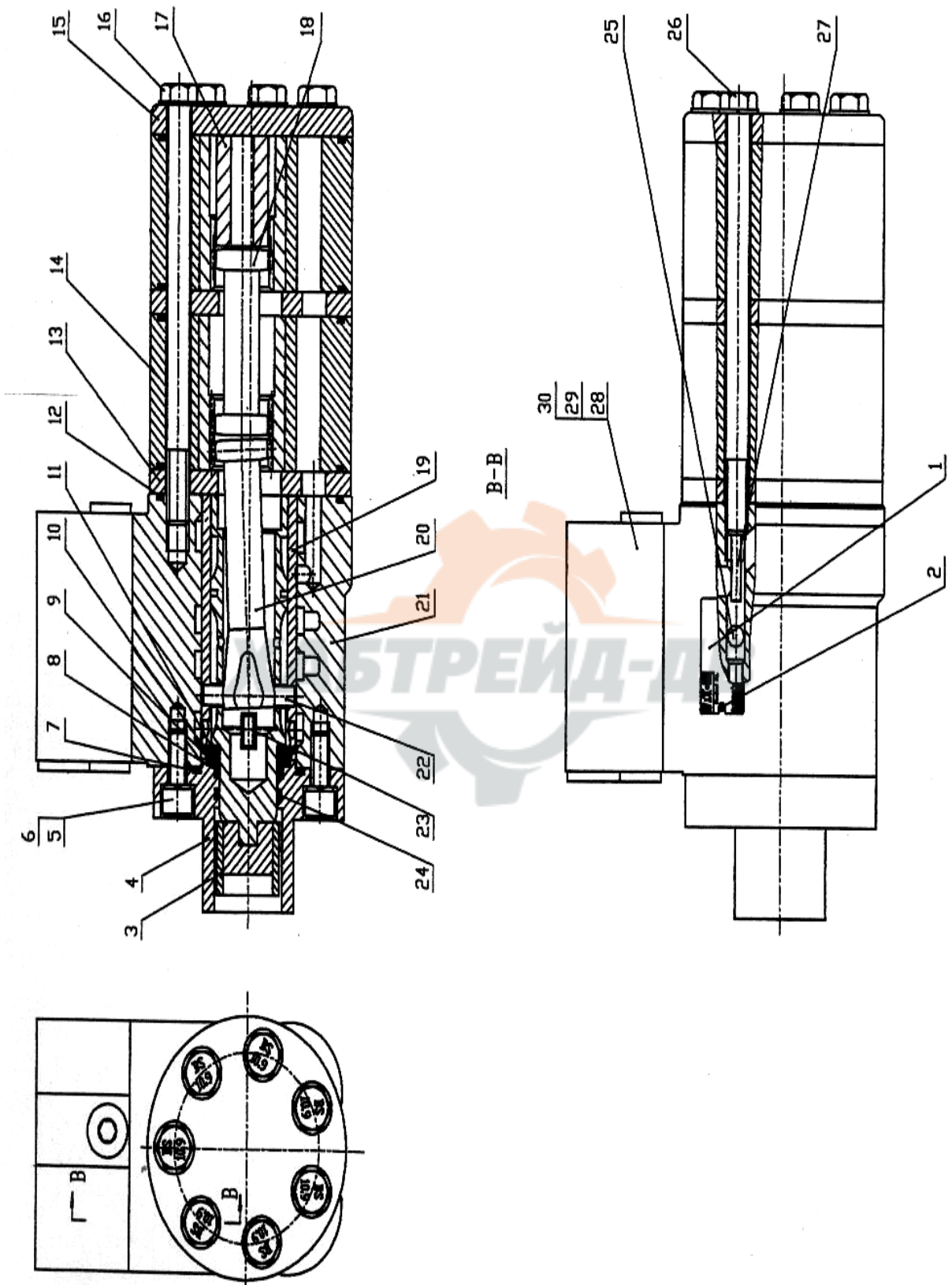

BZZ1-1000/FK-15/20 转向器 Steering Unit

| 序号 Item | 代 号 Part No. | 名 称 Parts Name | 数量 Q' ty | 备注 Remark |
|------------|-----------------|----------------------------|-------------|--------------|
| 1 | | 标牌 Nameplate | 1 | |
| 2 | | 铆钉 Rivet | 2 | |
| 3 | | 连接块组件 Block Assembly | 1 | |
| 4 | | 前盖 Front Cover | 1 | |
| 5 | | 螺钉 Screw | 4 | |
| 6 | | 弹簧垫圈 Washer | 4 | |
| 7 | | O形密封圈 O-Ring | 1 | |
| 8 | | 轴密封圈 Seal | 1 | |
| 9 | | 挡环 Ring | 1 | |
| 10 | | 滚针轴承 Ball Bearing | 1 | |
| 11 | | 滑环 Ring | 1 | |
| 12 | | O形密封圈 O-Ring | 5 | |
| 13 | | 隔盘 Wear Plate | 2 | |
| 14 | | 定转子副 Gerotor Ring and star | 2 | |
| 15 | | 后盖 Rear Cover | 1 | |
| 16 | | 螺栓 Bolt | 6 | |
| 17 | | 限位块 Spacer | 1 | |
| 18 | | 联动轴I Drive I | 1 | |
| 19 | | 阀芯阀套副 Spool and Cover | 1 | |
| 20 | | 联动轴II DriveII | 1 | |
| 21 | | 阀体 Valve Body | 1 | |
| 22 | | 销子 Pin | 1 | |
| 23 | | 弹簧片 Reed | 6 | |
| 24 | | O形密封圈 O-Ring | 1 | |
| 25 | | 钢球 Steel Sphere | 1 | |
| 26 | | 限位弹簧 Spring | 1 | |
| 27 | | 弹性圆柱销 Pin | 1 | |
| 28 | | 阀块 Valve | 1 | |
| 29 | | 螺钉 Screw | 2 | |
| 30 | | O形密封圈 O-Ring | 4 | |

CL90X45/488 EG-00 转向油缸总成 Steering Cylinder

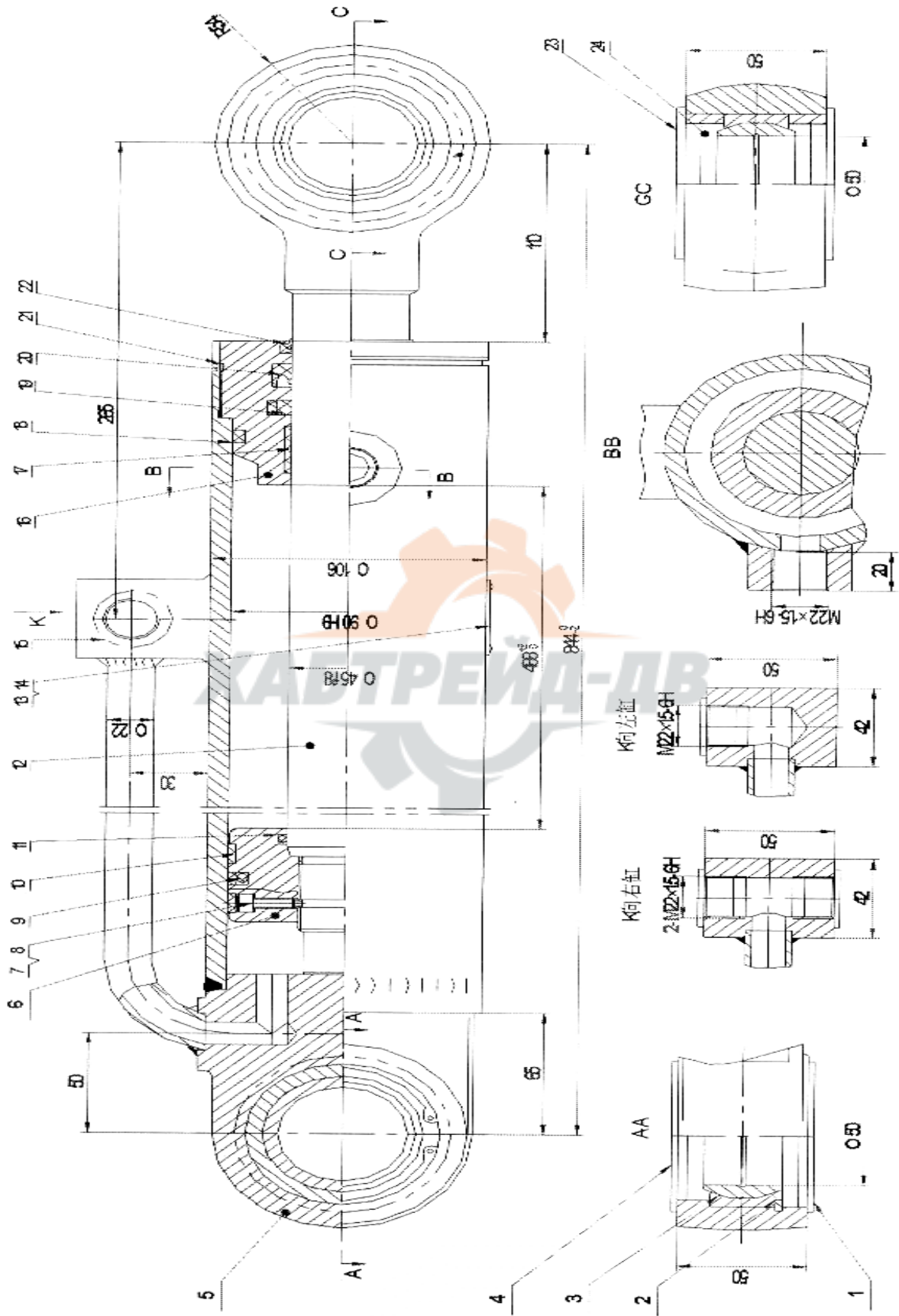

CL90X45/488 EG-00 转向油缸总成 Steering Cylinder

| 序号 Item | 代 号 Part No. | 名 称 Parts Name | 数量 Q' ty | 备注 Remark |
|------------|--------------------|-------------------|---------------------------|--------------|
| 1 | G016 | 光孔保护盖 φ 75 | Cover φ 75 | 1 |
| 2 | GB/T8931 | 挡圈75 | Ring 75 | 1 |
| 3 | GB/T9163 | 关节轴承GE50ES | Bearing GE50ES | 2 |
| 4 | G016 | 光孔保护盖 φ 72 | Cover φ 72 | 1 |
| 5 | CL90X45/488/EG-01 | 缸体 | Cylinder | 1 |
| 6 | CL90X45/E/EG-04 | 活塞 | Piston | 1 |
| 7 | GB/T308 | 钢球4.5 | Steel Ball 4.5 | 1 |
| 8 | GB/T701 | 螺钉M6X14 | Screw M6X14 | 1 |
| 9 | RB132 | 孔用组合封CKW0900 | Seal CKW0900 | 1 |
| 10 | RB132 | 支撑环SD90X9.8X3 | Support Ring SD90X9.8X3 | 2 |
| 11 | GB/T34521 | O型圈45X3.55 | O-Ring 45X3.55 | 1 |
| 12 | CL90X45/488/EG-01 | 活塞杆 | Piston Rod | 1 |
| 13 | G028 | 双作用缸标牌 | Scutcheon | 1 |
| 14 | GB/T827 | 铆钉2X4 | Rivet 2X4 | 4 |
| 15 | G019 | 油口保护堵M22X1.5 | Plug M22X1.5 | 3 |
| 16 | CL90X45/340E/EG-02 | 缸盖 | Cover | 1 |
| 17 | GB/T34521 | O型圈82.5X3.55 | O-Ring 82.5X3.55 | 1 |
| 18 | RB132 | 支撑环G45X24.5X2.5 | Support Ring G45X24.5X2.5 | 1 |
| 19 | RB132 | 轴用组合封CKS0450 | Seal CKS0450 | 1 |
| 20 | GB/T107081 | Y型密封圈45X60X12.5 | Y-Ring 45x60x12.5 | 1 |
| 21 | GB/T34521 | O型圈90X2.65 | O-Ring 90X2.65 | 1 |
| 22 | GB/T107083 | 防尘圈FC45X53X5 | Ring FC45x53x5x | 1 |
| 23 | G016 | 光孔保护盖 φ 65 | Cover φ 65 | 2 |
| 24 | CL90X45488EG-02 | 挡块 | Block | 2 |

制 动 系 统

Braking System



Z50G09T7 制动系统 Braking system

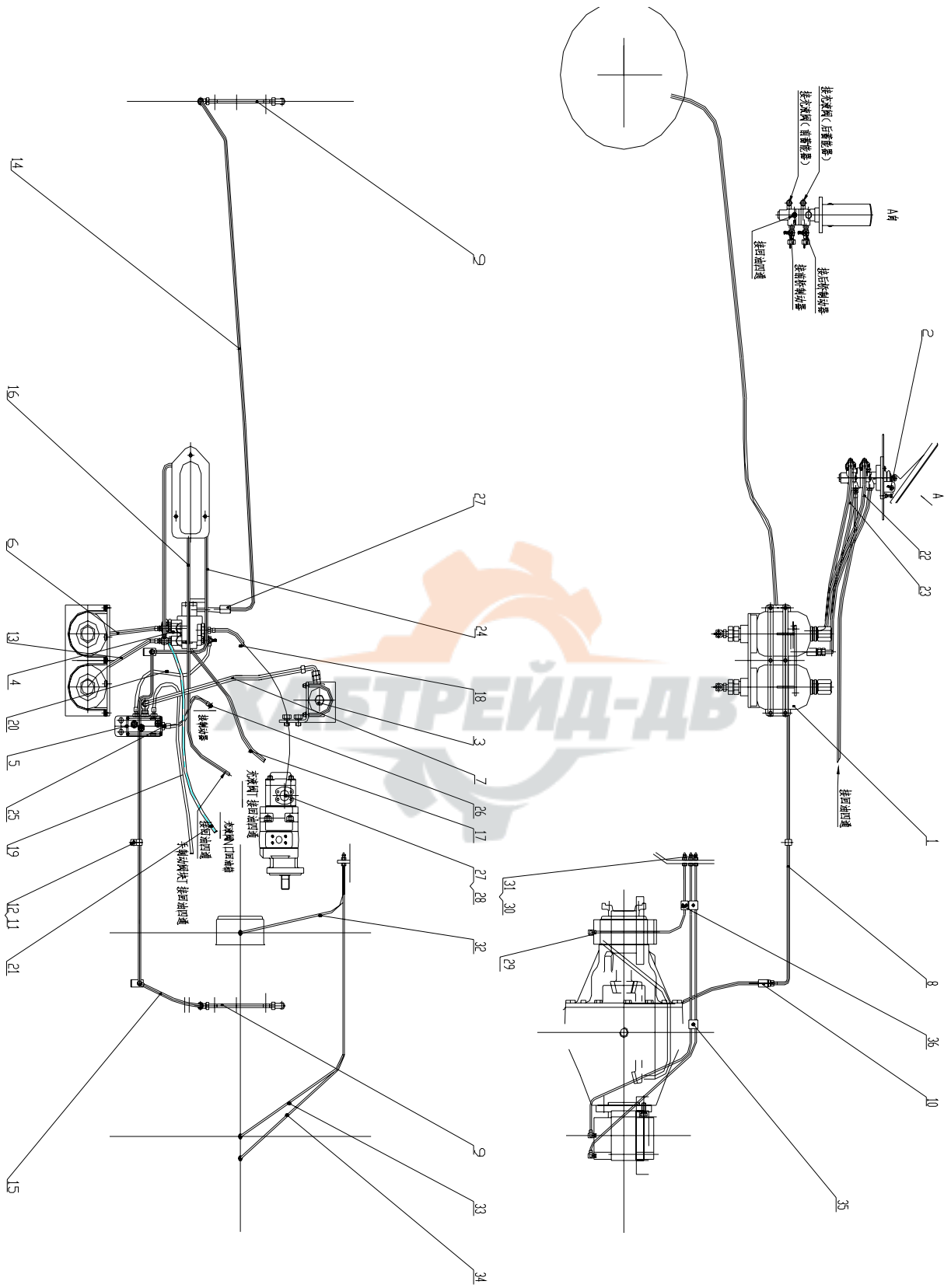

Z50G09T7 制动系统 Braking system

| 序号 Item | 代 号 Part No. | 名 称 Parts Name | 数量 Q' ty | 备注 Remark |
|------------|----------------------|--|-------------|--------------|
| 1 | Z50G0901T7 | 行车蓄能器总成 Traveling Accumulator | 1 | |
| 2 | Z50G0902T1 | 脚制动阀总成 Pedal Brake Valve Assembly | 1 | |
| 3 | Z50G0903T1 | 停车蓄能器总成 Parking Accumulator | 1 | |
| 4 | Z50G0904T7 | 充液阀总成 Dual Charge valve assembly | 1 | |
| 5 | Z50G0902T7 | 集成阀总成 Compositive Valve | 1 | |
| 6 | F381CACF121206-700 | 胶管总成 Hose | 1 | |
| 7 | F481CFCF151508-850-0 | 胶管总成 Hose | 1 | |
| 8 | Z50G0908 | 制动油管 Pipe | 1 | |
| 9 | Z50G0909 | 后桥制动钢管 Pipe | 2 | |
| 10 | 6C-16LN | 隔壁接头 Connector | 2 | |
| 11 | Z50G090000002 | 管夹 Clip | 1 | |
| 12 | GB6170-86 | 螺母 M10 Nut M10 | 1 | |
| 13 | F381CACF121206-720 | 胶管总成 Hose | 1 | |
| 14 | F481CACF101004-2660 | 胶管总成 Hose | 1 | |
| 15 | F481CACF101005-550 | 胶管总成 Hose | 1 | |
| 16 | F481CACF121206-1250 | 胶管总成 Hose | 1 | |
| 17 | F481CACF121206-730 | 胶管总成 Hose | 1 | |
| 18 | F381CACF181812-660 | 胶管总成 Hose | 1 | |
| 19 | F481CACF121206-1400 | 胶管总成 Hose | 1 | |
| 20 | F381CACF121206-970 | 胶管总成 Hose | 1 | |
| 21 | F481CACF121206-930 | 胶管总成 Hose | 1 | |

Z50G09T7 制动系统 Braking system

| 序号 Item | 代 号 Part No. | 名 称 Parts Name | 数量 Q' ty | 备注 Remark |
|------------|----------------------|-------------------------|-------------|--------------|
| 22 | F381CFCF121206-470-0 | 胶管总成 Hose | 1 | |
| 23 | F381CFCF121206-520-0 | 胶管总成 Hose | 1 | |
| 24 | F481CACF101005-590 | 胶管总成 Hose | 1 | |
| 25 | F381CACF121006-540 | 胶管总成 Hose | 1 | |
| 26 | 1CH-16-10 | 接头 Connector | 1 | |
| 27 | FL-16 | 法兰 Flange | 1 | |
| 28 | 1CFL-22-16 | 接头 Connector | 1 | |
| 29 | 1QH9-12C-100G | 接头 Connector | 3 | |
| 30 | 5QM-12C-10 (LA/LN) | 接头 Connector | 3 | |
| 31 | GB1152-89 | 油杯 M10X1 oil cup | 3 | |
| 32 | Z50G0906T7 | 润滑油管 A pipe | 1 | |
| 33 | Z50G0907T7 | 润滑油管 B pipe | 1 | |
| 34 | Z50G0905T7 | 润滑油管 C pipe | 1 | |
| 35 | TTPG1-106 | 管夹 Clip | 2 | |
| 36 | TLPG3-006 | 管夹 Clip | 1 | |

Z50G0901T7 行车蓄能器总成 Traveling Accumulator

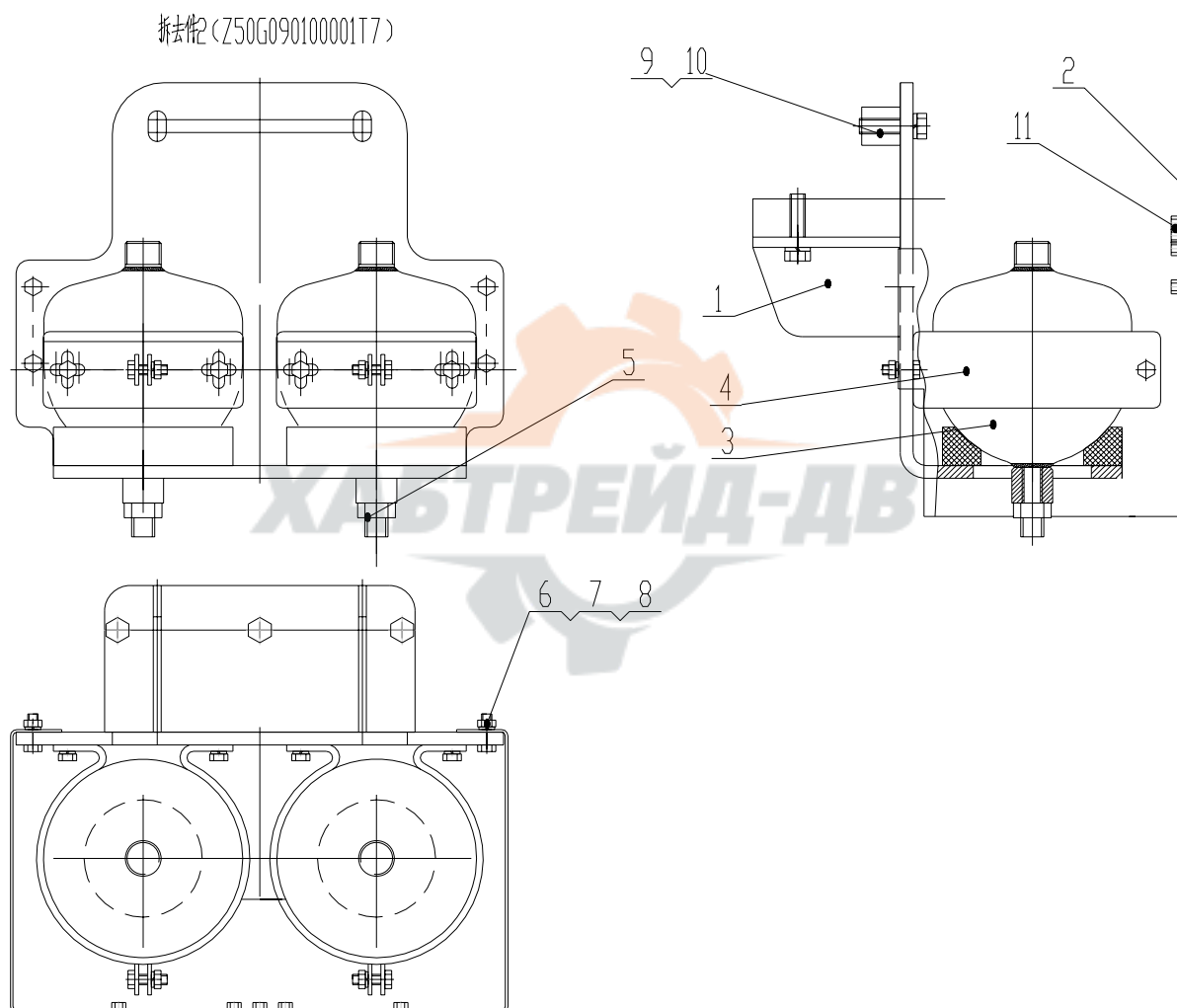

Z50G0901T7 行车蓄能器总成 Traveling Accumulator

| 序号 Item | 代 号 Part No. | 名 称 Parts Name | 数量 Q' ty | 备注 Remark |
|------------|---------------------------|--------------------------|-------------|--------------|
| 1 | Z50G090101T7 | 行车蓄能器支架 Bracket | 1 | |
| 2 | Z50G090100001T7 | 蓄能器护罩 Cover | 1 | |
| 3 | SB0330-1.4E1/112U-330AK20 | 蓄能器 Accumulator | 2 | |
| 4 | NXJ-A3 | 紧固箍 Clamp | 2 | |
| 5 | 1CG-18-08 | 过渡接头 Connector | 2 | |
| 6 | GB93-87 | 垫圈 8 Washer 8 | 8 | |
| 7 | GB5783-86 | 螺栓 M8X20 Bolt M8X20 | 8 | |
| 8 | GB6170-86 | 螺母 M8 Nut M8 | 4 | |
| 9 | GB93-87 | 垫圈 12 Washer 12 | 5 | |
| 10 | GB5783-86 | 螺栓 M12X20 Bolt M12X20 | 5 | |
| 11 | GB6170 | 螺母 M6 Nut M6 | 7 | |



Z50G0902T1 脚制动阀总成 Pedal Brake Valve Assembly

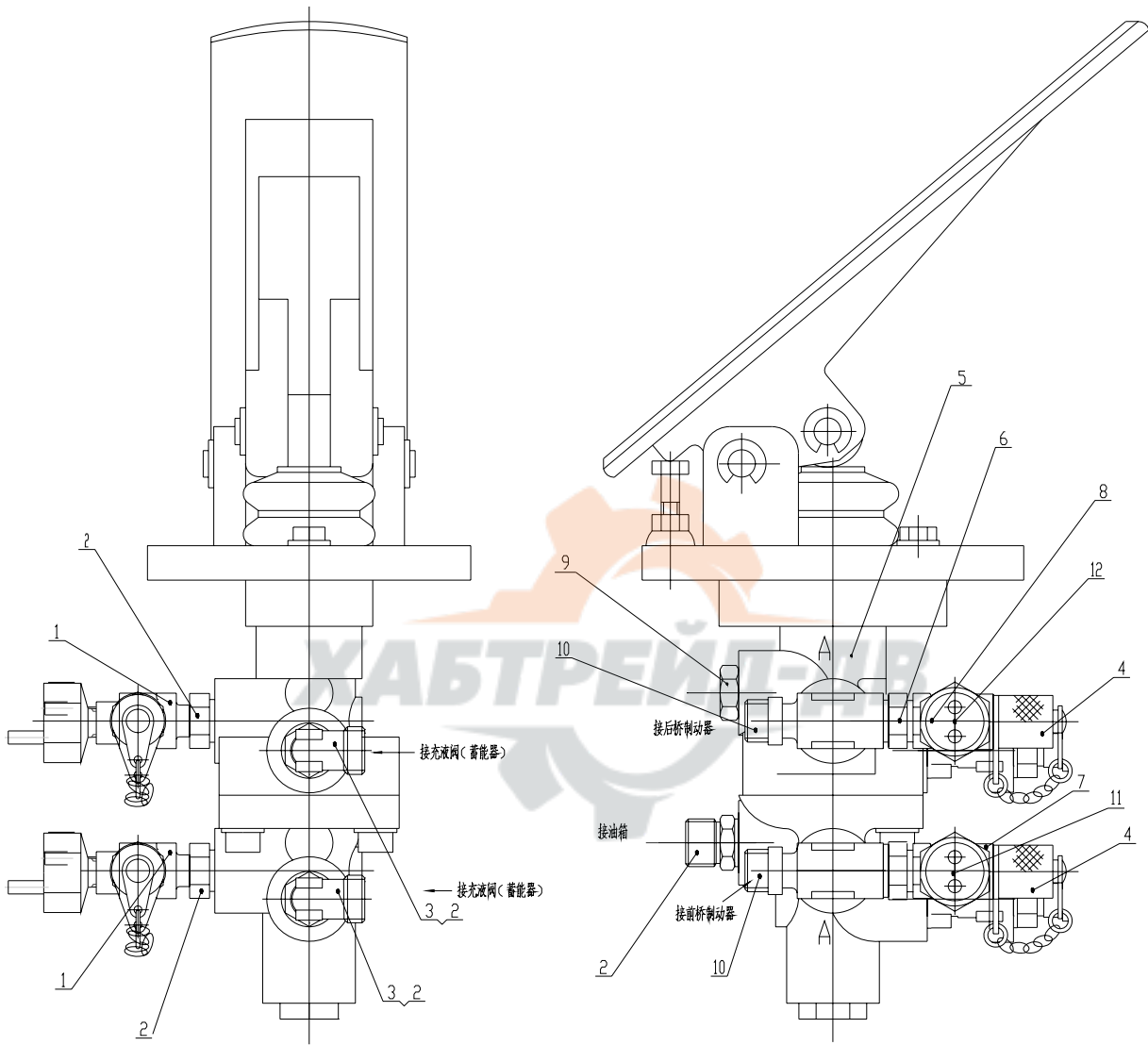

Z50G0902T1 脚制动阀总成 Pedal Brake Valve Assembly

| 序号 Item | 代 号 Part No. | 名 称 Parts Name | 数量 Q' ty | 备注 Remark |
|------------|-----------------|------------------------|-------------|--------------|
| 1 | BC-18 | 三通接头 Connector | 2 | |
| 2 | 1C0-18-06 | 端直通接头 Connector | 5 | |
| 3 | 2C9-18 | 直角接头 Connector | 2 | |
| 4 | 1-906-24-30-010 | 测压接头 Connector | 2 | |
| 5 | 06-466-210 | 脚制动阀 Pedal brake valve | 1 | |
| 6 | 2LC-16-18 | 直接头体 Connector | 2 | |
| 7 | GLNL-16-02-14CG | 三通接头体 Connector | 1 | |
| 8 | GL-16-10-14CG | 三通接头体 Connector | 1 | |
| 9 | Z30090200004 | 螺塞 Plug | 1 | |
| 10 | 2C-16-18 | 变径接头 Connector | 2 | |
| 11 | 32-580-022 | 行车制动灯开关 On-off | 1 | |
| 12 | PMN150A10K | 切断动力开关 On-off | 1 | |



06-466-210 脚制动阀 Valve

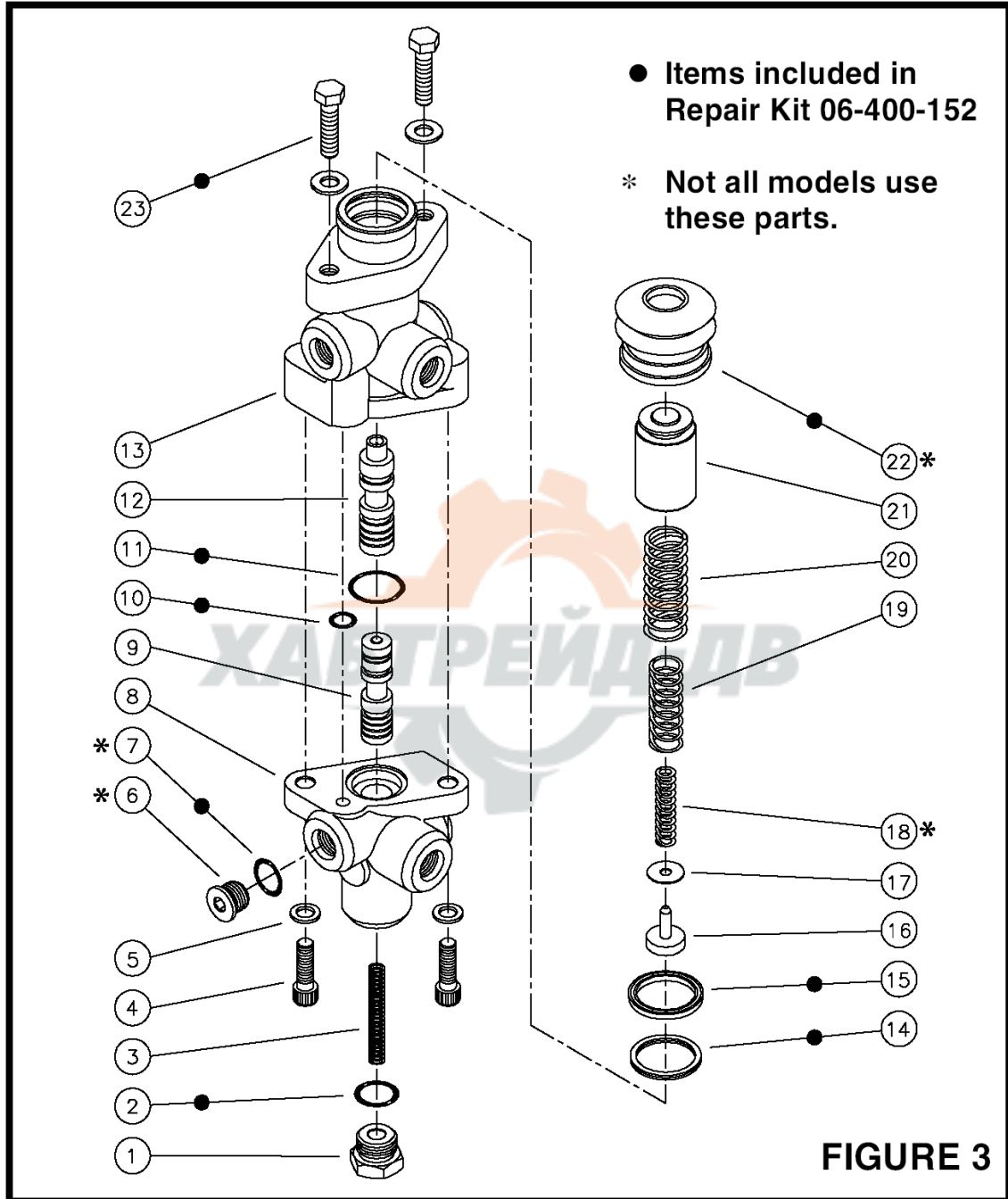

06-466-210 脚制动阀 Valve

| 序号 Item | 代号 Part No. | 名 称 Parts Name | 数量 Q' ty | 备注 Remark |
|------------|----------------|-------------------|-------------|--------------|
| 1 | | 丝堵 Plug | 1 | |
| 2 | | O形圈 O-Ring | 1 | |
| 3 | | 弹簧 Spring | 1 | |
| 4 | | 螺栓 Bolt | 2 | |
| 5 | | 垫圈 Washer | 2 | |
| 6 | | 丝堵 Plug | 1 | |
| 7 | | O形圈 O-Ring | 1 | |
| 8 | | 阀体 Valve Body | 1 | |
| 9 | | 阀芯 Spool | 1 | |
| 10 | | O形圈 O-Ring | 1 | |
| 11 | | O形圈 O-Ring | 1 | |
| 12 | | 阀芯 Spool | 1 | |
| 13 | | 阀体 Valve Body | 1 | |
| 14 | | 密封 Seal | 1 | |
| 15 | | CUP CUP | 1 | |
| 16 | | 弹簧挡圈 Ring | 1 | |
| 17 | | 垫片 Washer | 1 | |
| 18 | | 弹簧 Spring | 1 | |
| 19 | | 弹簧 Spring | 1 | |
| 20 | | 弹簧 Spring | 1 | |
| 21 | | 活塞 Piston | 1 | |
| 22 | | 安全罩 Cover | 1 | |
| 23 | | 螺钉 Screw | 2 | |

Z50G0903T1 停车蓄能器总成 Parking Accumulator Assembly

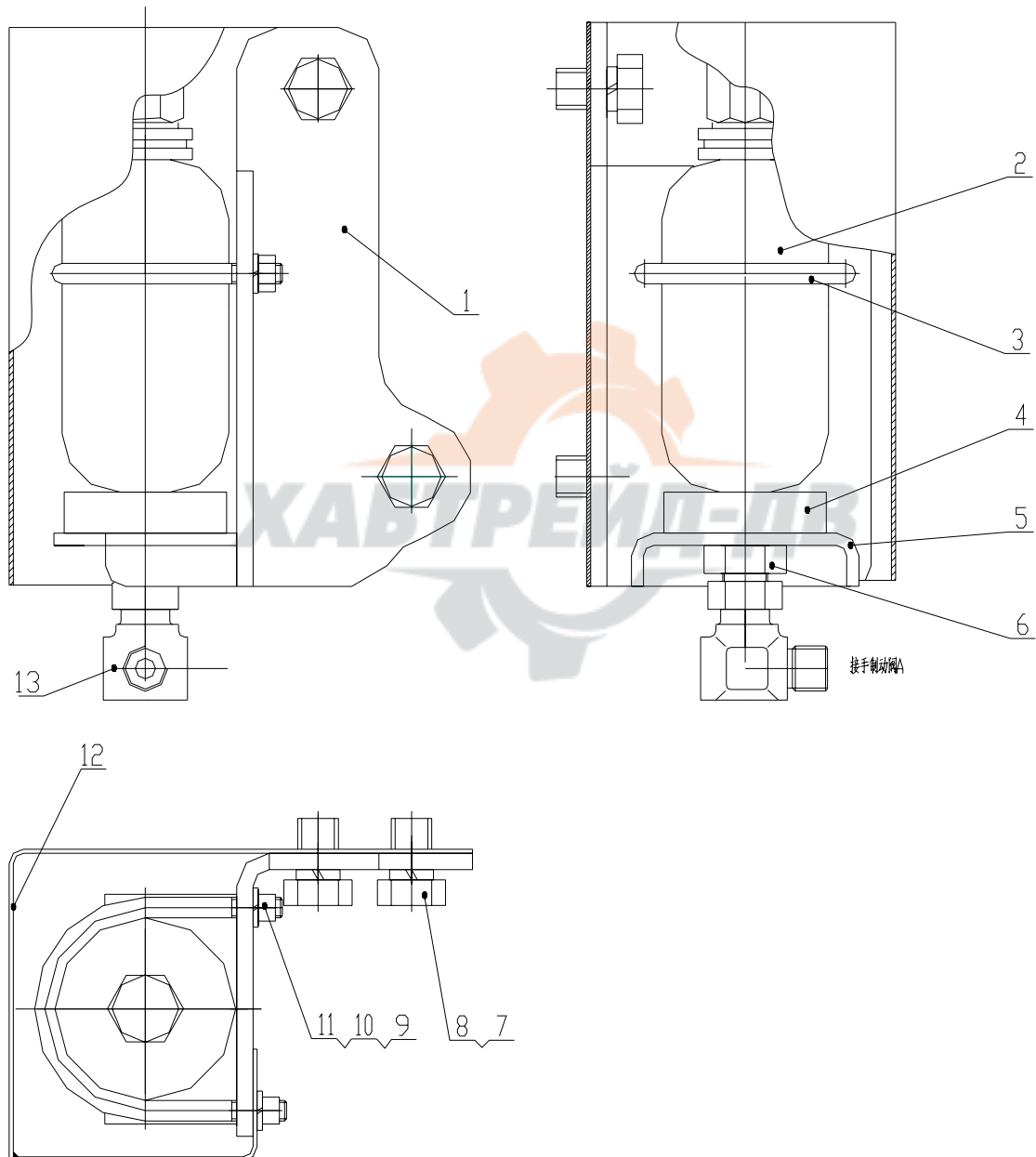

Z50G0903T1 停车蓄能器总成 Parking Accumulator Assembly

| 序号 Item | 代 号 Part No. | 名 称 Parts Name | 数量 Q' ty | 备注 Remark |
|------------|-------------------|---------------------------|-------------|--------------|
| 1 | Z50G090300001 | 弯板 Elbow | 1 | |
| 2 | NXQ1-LQ0.63/31.5H | 停车蓄能器 Parking Accumulator | 1 | |
| 3 | Z50G090300002 | U形螺栓 Bolt | 1 | |
| 4 | Z50G090300003 | 小胶垫 Shim | 1 | |
| 5 | Z50G090300004 | 底板 Plate | 1 | |
| 6 | 1CL-22-27 | 端直通接头 Connector | 1 | |
| 7 | GB93-87 | 垫圈20 Washer20 | 2 | |
| 8 | GB5783-86 | 螺栓M20X30 BoltM20X30 | 2 | |
| 9 | GB93-87 | 垫圈10 Washer10 | 2 | |
| 10 | GB97.2-85 | 垫圈10 Washer10 | 2 | |
| 11 | GB6170-86 | 螺母M10 NutM10 | 2 | |
| 12 | Z50G090301T1 | 停车蓄能器护罩 Cover | 1 | |
| 13 | 2C9-22 | 90° 过渡接头 Connector | 1 | |



Z50G0902T7 集成阀总成 Composite Valve

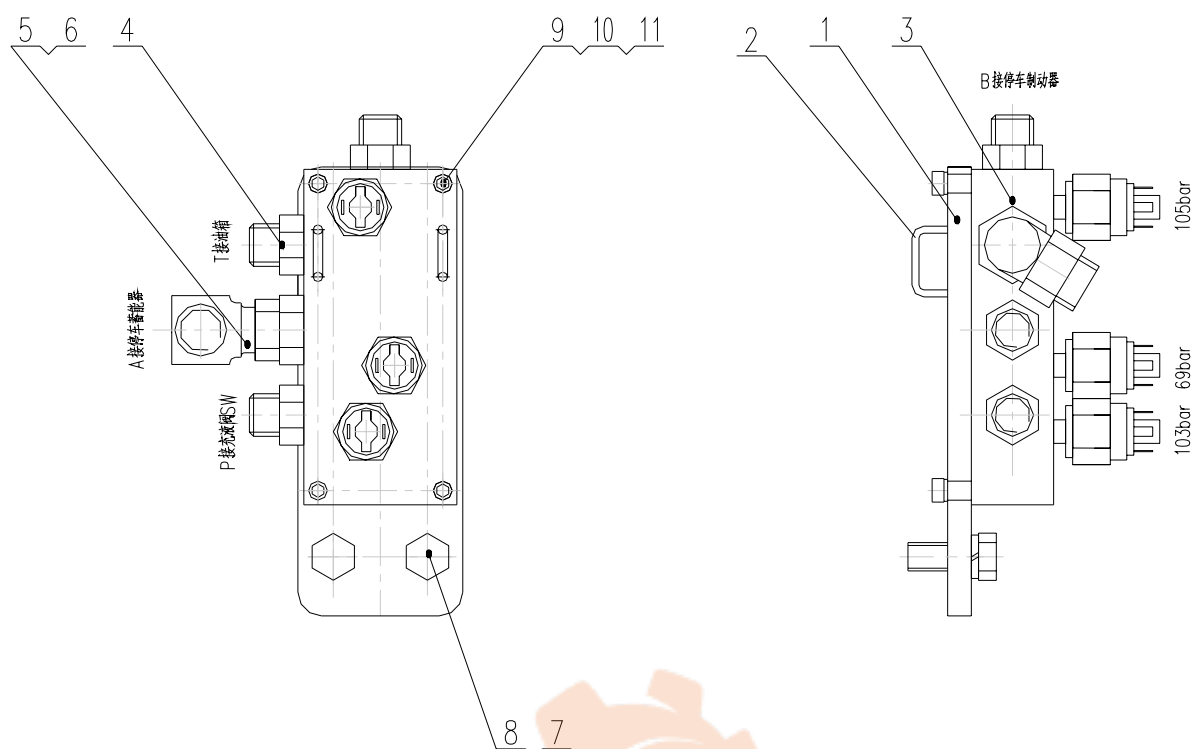

Z50G0902T7 集成阀总成 Composite Valve

| 序号 Item | 代 号 Part No. | 名 称 Parts Name | 数量 Q' ty | 备注 Remark |
|------------|-----------------|--------------------------|-------------|--------------|
| 1 | Z50G090200001T7 | 集成阀支架底板 Plate | 1 | |
| 2 | Z3012100015 | 线卡 block | 2 | |
| 3 | M22362 | 制动阀块总成 Valve | 1 | |
| 4 | 1C0-18-08 | 过渡接头 Connector | 3 | |
| 5 | 1CN-22-12 | 过渡接头 Connector | 1 | |
| 6 | 2C9-22 | 弯头 Elbow | 1 | |
| 7 | GB5783-86 | 螺栓 M12X30 Blot M12×30 | 2 | |
| 8 | GB93-87 | 垫圈 12 Washer 8 | 2 | |
| 9 | GB5783-86 | 螺栓 M5X50 Blot M5×50 | 4 | |
| 10 | GB93-87 | 垫圈 5 Washer 5 | 4 | |
| 11 | GB6170-86 | 螺母 M5 nut M5 | 4 | |

Z50G0904T7 充液阀总成 Dual Charge valve assembly

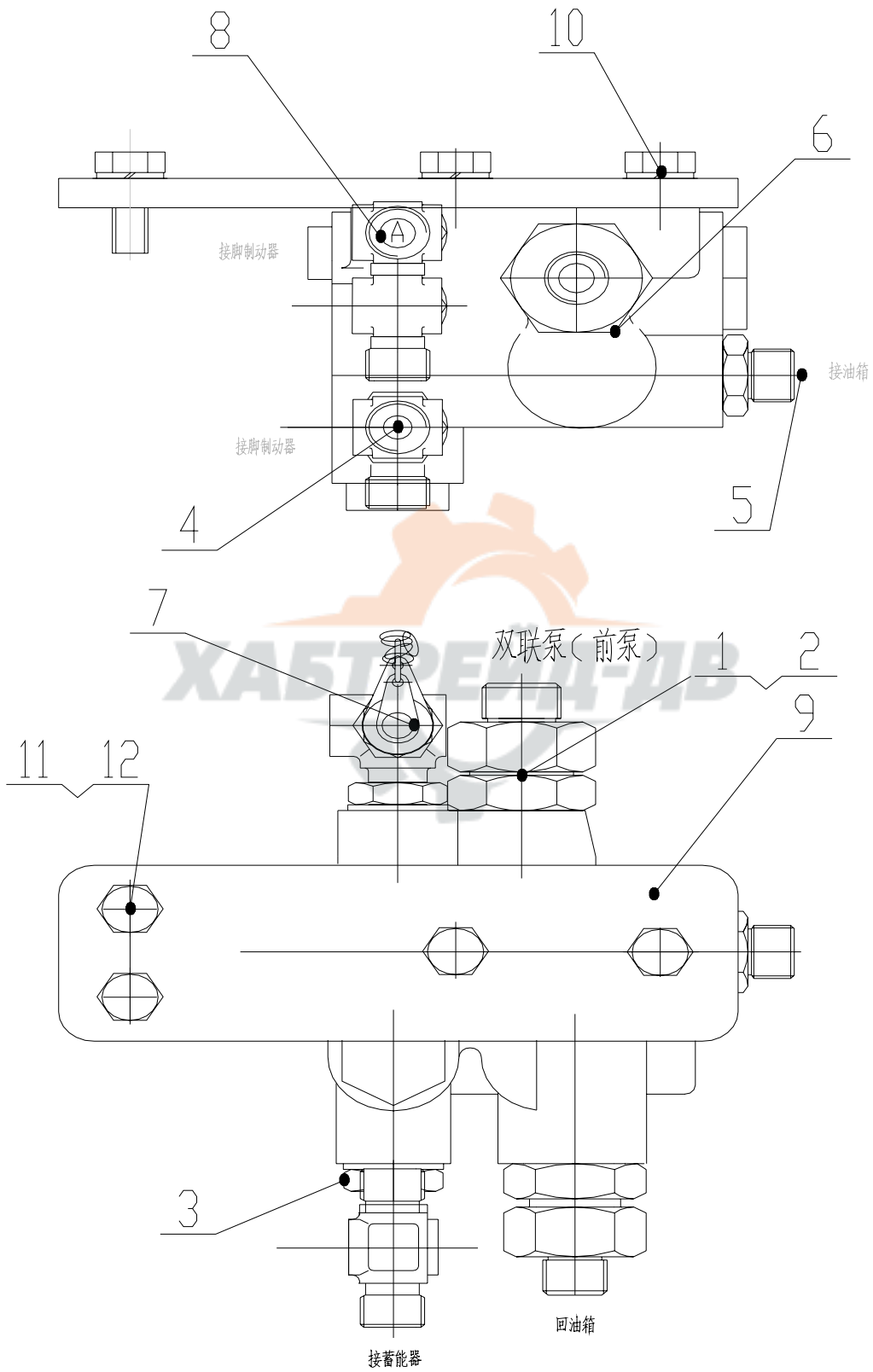

Z50G0904T7 充液阀总成 Dual Charge valve assembly

| 序号 Item | 代 号 Part No. | 名 称 Parts Name | 数量 Q' ty | 备注 Remark |
|------------|-----------------|--------------------------|-------------|--------------|
| 1 | 2C-22-30 | 变径接头 Connector | 1 | |
| 2 | 1C0-30-12 | 端直通接头 Connector | 2 | |
| 3 | 1C0-18-08 | 端直通接头 Connector | 4 | |
| 4 | BC-18 | 三通接头 Connector | 3 | |
| 5 | 2C-18-30 | 变径接头 Connector | 1 | |
| 6 | 06-463-230 | 充液阀 Dual Charge valve | 1 | |
| 7 | 1-908-06-20-010 | 测压接头 Connector | 1 | |
| 8 | BC-18 | 三通接头 Connector | 1 | |
| 9 | Z50G090400006T7 | 充液阀支架 Bracket | 1 | |
| 10 | Z30090100008 | 螺栓 Bolt | 2 | |
| 11 | GB93-87 | 垫圈10 Washer10 | 4 | |
| 12 | GB5783-86 | 螺栓M10X25 BoltM10X25 | 2 | |



06-463-230 充液阀 Valve

* Not used in all models

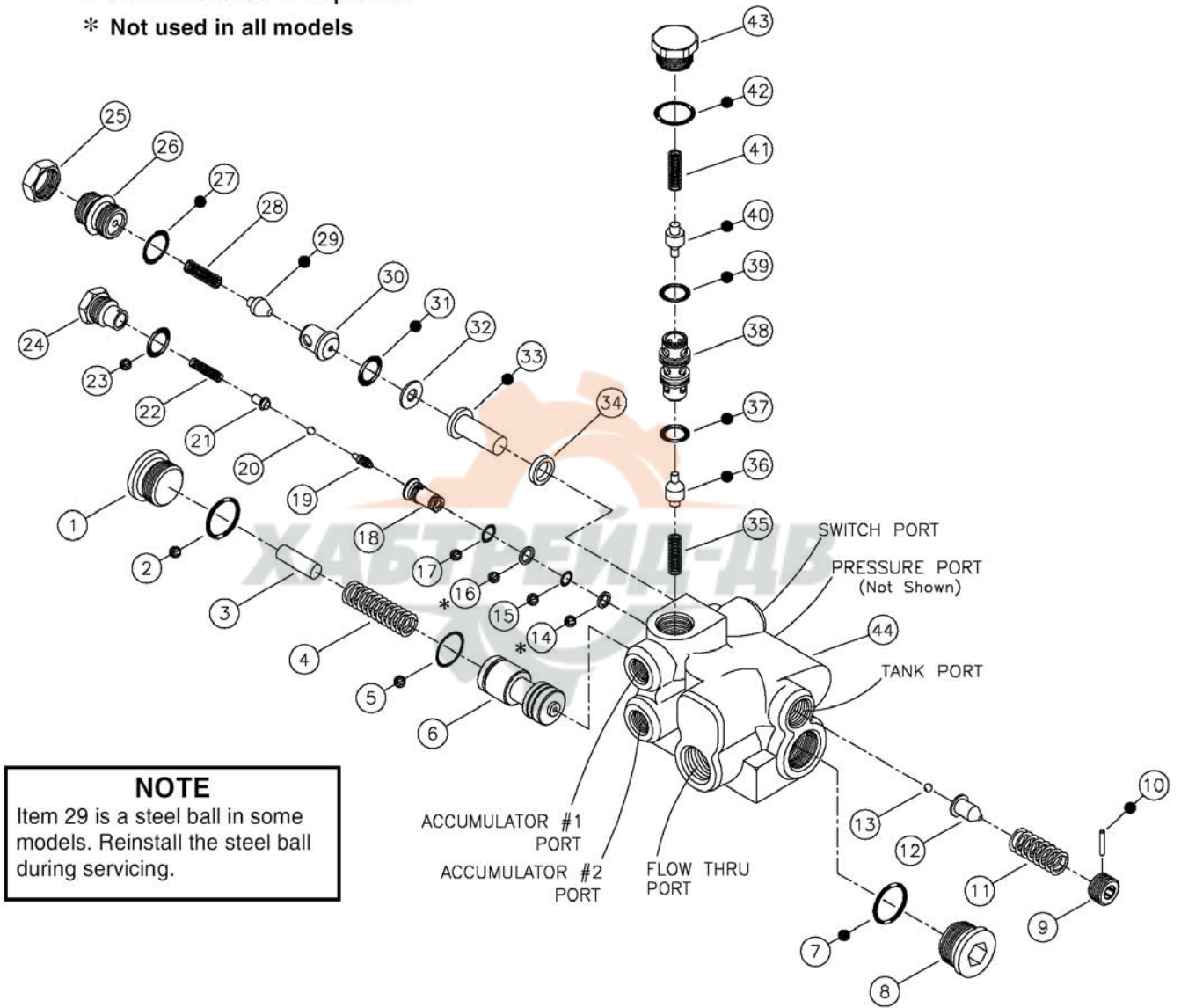

06-463-230 充液阀 Valve

| 序号 Item | 代号 Part No. | 名 称 Parts Name | 数量 Q' ty | 备注 Remark |
|------------|----------------|-------------------|--------------|--------------|
| 1 | | 堵头 | Plug | 1 |
| 2 | | O形圈 | O-Ring | 1 |
| 3 | | 阀芯 | Spool | 1 |
| 4 | | 弹簧 | Spring | 1 |
| 5 | | O形圈 | O-Ring | 1 |
| 6 | | 顶杆 | Pole | 1 |
| 7 | | O形圈 | O-Ring | 1 |
| 8 | | 堵头 | Plug | 1 |
| 9 | | 丝堵 | Plug | 1 |
| 10 | | 销子 | Pin | 1 |
| 11 | | 弹簧 | Spring | 1 |
| 12 | | 阀芯 | Spool | 1 |
| 13 | | 滚珠 | Ball bearing | 1 |
| 14 | | 垫圈 | Washer | 1 |
| 15 | | O形圈 | O-Ring | 1 |
| 16 | | 垫圈 | Washer | 1 |
| 17 | | O形圈 | O-Ring | 1 |
| 18 | | 阀芯 | Spool | 1 |
| 19 | | 顶杆 | Pole | 1 |
| 20 | | 滚珠 | Ball bearing | 1 |
| 21 | | 顶杆 | Pole | 1 |
| 22 | | 弹簧 | Spring | 1 |
| 23 | | O形圈 | O-Ring | 1 |
| 24 | | 丝堵 | Plug | 1 |
| 25 | | 螺帽 | Screw cap | 1 |
| 26 | | 丝堵 | Plug | 1 |
| 27 | | O形圈 | O-Ring | 1 |
| 28 | | 弹簧 | Spring | 1 |
| 29 | | 顶杆 | Pole | 1 |
| 30 | | 阀芯 | Spool | 1 |
| 31 | | O形圈 | O-Ring | 1 |
| 32 | | 垫圈 | Washer | 1 |
| 33 | | 顶杆 | Pole | 1 |
| 34 | | 阀芯座 | Spool Seat | 1 |
| 35 | | 弹簧 | Spring | 1 |

06-463-230 充液阀 Valve

| 序号 Item | 代号 Part No. | 名 称 Parts Name | 数量 Q' ty | 备注 Remark |
|------------|----------------|-------------------|-------------|--------------|
| 36 | | 顶杆 Pole | 1 | |
| 37 | | O形圈 O-Ring | 1 | |
| 38 | | 阀芯 Spool | 1 | |
| 39 | | O形圈 O-Ring | 1 | |
| 40 | | 顶杆 Pole | 1 | |
| 41 | | 弹簧 Spring | 1 | |
| 42 | | O形圈 O-Ring | 1 | |
| 43 | | 丝堵 Plug | 1 | |
| 44 | | 阀体 Valve Body | 1 | |





工作液压系统

Implement Hydraulic System

Z50G10T7 工作液压系统 Implement Hydraulic System

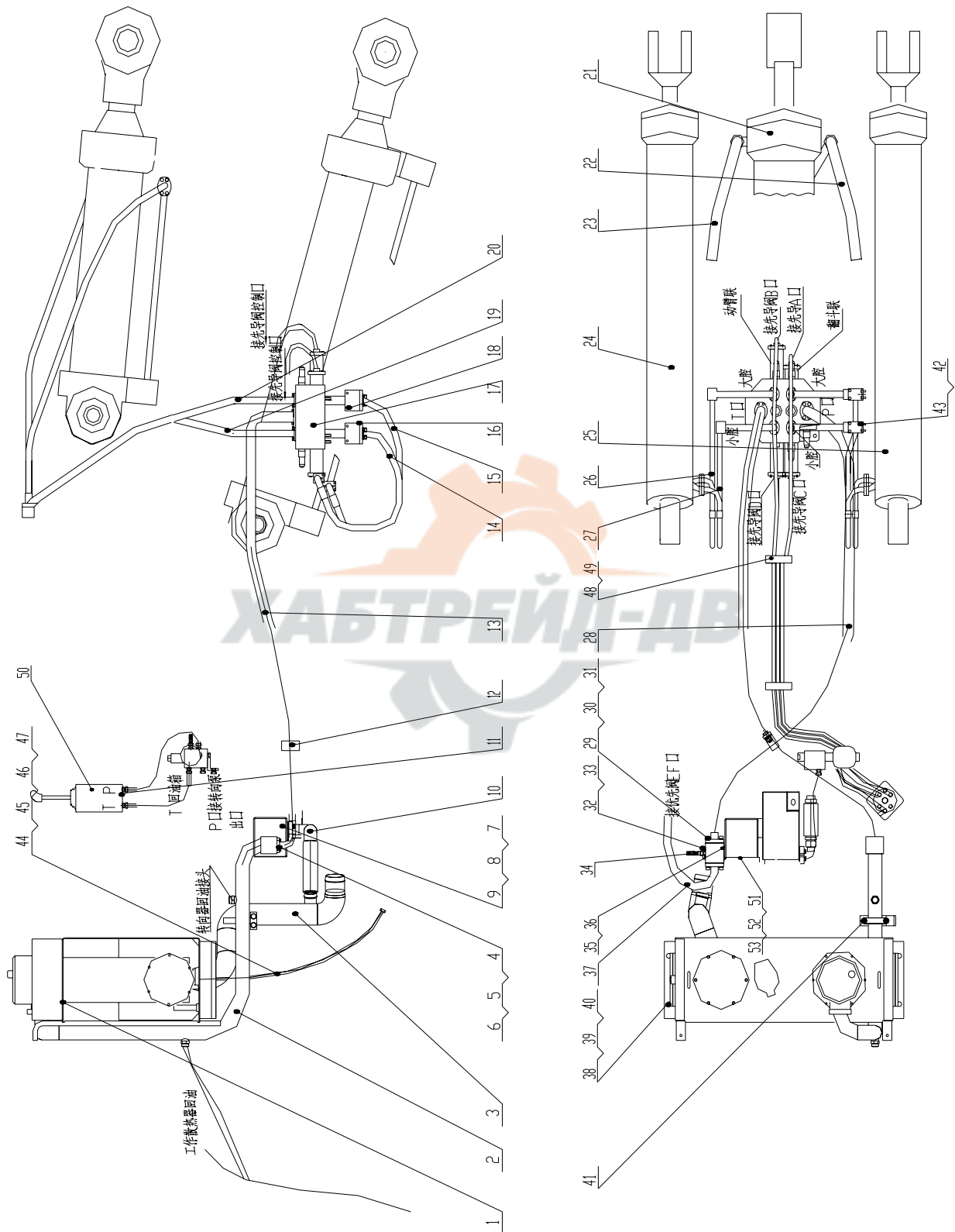

Z50G10T7 工作液压系统 Implement Hydraulic System

| 序号 Item | 代 号 Part No. | 名 称 Parts Name | 数量 Q 'ty | 备注 Remark |
|------------|--|-------------------------------|-------------|--------------|
| 1 | Z50G1001T7 | 液压油箱 Hydraulic Oil Tank | 1 | |
| 2 | Z50G1002T7 | 回油管总成 Steel Tube Assembly | 1 | |
| 3 | Z50G1003T7 | 油箱吸油管总成 Steel Tube Assembly | 1 | |
| 4 | FL-24 | 法兰 Flange | 1 | |
| 5 | GB5783-86 | 螺栓 M12X35 BoltM12X35 | 4 | |
| 6 | GB93-87 | 垫圈 12 Washer12 | 4 | |
| 7 | T6DM-B35-3L03-C1 | 叶片泵 Pump | 1 | |
| 8 | GB5783-86 | 螺栓 M16X35 BoltM16X35 | 2 | |
| 9 | GB93-87 | 垫圈 16 Washer16 | 2 | |
| 10 | Z50G1004T7 | 吸油管总成 Steel Tube Assembly | 1 | |
| 11 | Z50G1005T7 | 先导液压系统 Valve | 1 | 选装 |
| 12 | Z50F1016 | 油管管夹总成 Clip | 2 | |
| 13 | 87391-24-24/87391-24-24 (H150) X1 T24GTX1950V180+RS | 多路阀回油胶管 Hose | 1 | |
| 14 | 87342-12-12/87392-12-12XR9R12AG X1300V270+RS | 动臂缸胶管 Hose | 1 | |
| 15 | 87342-12-12/87392-12-12 (H130) XR9R12AGX1300V270+RS | 动臂缸胶管 Hose | 1 | |
| 16 | Z50G1004T1 | 提升缸小腔硬管总成 Steel Tube Assembly | 1 | |
| 17 | Z50G1009T7 | 多路阀总成 Multi-way valve | 1 | |
| 18 | Z50G1005T1 | 提升缸大腔硬管总成 Steel Tube Assembly | 1 | |
| 19 | Z50G1011T7 | 翻斗缸小腔硬管总成 Steel Tube Assembly | 1 | |
| 20 | Z50G1010T7 | 翻斗缸大腔硬管总成 Steel Tube Assembly | 1 | |
| 21 | Z50G1006T7 | 翻斗缸总成 Tilting Cylinder | 1 | |
| 22 | 87392-16-16X4SP16TKX1230V0 | 翻斗缸小腔胶管 Hose | 1 | |
| 23 | 87392-16-16X4SP16TKX1330V0 | 翻斗缸大腔胶管 Hose | 1 | |
| 24 | Z50G1007T7 | 左提升缸总成 Tilting Cylinder | 1 | |
| 25 | Z50G1008T7 | 右提升缸总成 Tilting Cylinder | 1 | |
| 26 | 87392-12-12/87342-12-12X4SP12TK X1300+RS | 动臂胶管 Hose | 1 | |
| 27 | 87392-12-12 (H130) /87342-12-12X4 SP12TKX1300+RS | 动臂胶管 Hose | 1 | |
| 28 | 87342-20-20/87392-20-20X4SH20AG X1930V310+RS1700 | 多路阀进油胶管 Hose | 1 | |
| 29 | FL-20 | 法兰 Flange | 3 | |

Z50G10T7 工作液压系统 Implement Hydraulic System

| 序号 Item | 代 号 Part No. | 名 称 Parts Name | 数量 Q 'ty | 备注 Remark |
|------------|---|---------------------------------------|-------------|--------------|
| 30 | GB5783-86 | 螺栓 M10X30 Bolt M10X30 | 12 | |
| 31 | GB93-87 | 垫圈 10 Washer10 | 12 | |
| 32 | 4-7/16-14UNC | 美制螺栓长 96 Bolt | 4 | |
| 33 | GB93-87 | 垫圈 12 Washer12 | 4 | |
| 34 | PT-3 | 测压接头 Connector | 1 | |
| 35 | Z50G100000002T7 | 汇流体 Connector | 1 | |
| 36 | GB3452. 1-92 | O 形圈 37. 5X3. 55 O-Ring37. 5x3. 55 | 1 | |
| 37 | 87342-20-16/87392-20-1 6X4SH16AGV0X820 | 优先阀合流胶管 Hose | 1 | |
| 38 | GB5783-86 | 螺栓 M16X40 BoltM16X40 | 4 | |
| 39 | GB93-87 | 垫圈 16 Washer16 | 4 | |
| 40 | GB97. 1-85 | 垫圈 16 Washer16 | 4 | |
| 41 | Z50F1029 | 管夹总成 Clip | 1 | |
| 42 | GB6170-86 | 螺母 M10 Nut M10 | 4 | |
| 43 | GB97. 1-86 | 垫圈 10 Washer10 | 4 | |
| 44 | JS-200L | 扎带 8X200 Strip | 2 | |
| 45 | 1CH-22-33 | 接头体 Connector | 1 | |
| 46 | 20411 — 22 — 08X1T08GTX1200 | 胶管总成 Hose | 1 | |
| 47 | 4C-22 | 堵头 Plug | 1 | |
| 48 | Z50F1015 | 先导管夹总成 Clip | 2 | |
| 49 | Z50F100000001 | 连接板 Plate | 1 | |
| 50 | Z50G1012T7 | 先导液压系统 Pilot Hydraulic System | 1 | 选装 |
| 51 | Z50G0800001T7 | 纸垫 Gasket | 1 | |
| 52 | GB5783-86 | 螺栓 M16X45 BoltM16X45 | 2 | |
| 53 | GB97. 1-86 | 垫圈 6 Washer6 | 2 | |

Z50G1001T7 液压油箱 Hydraulic Oil Tank

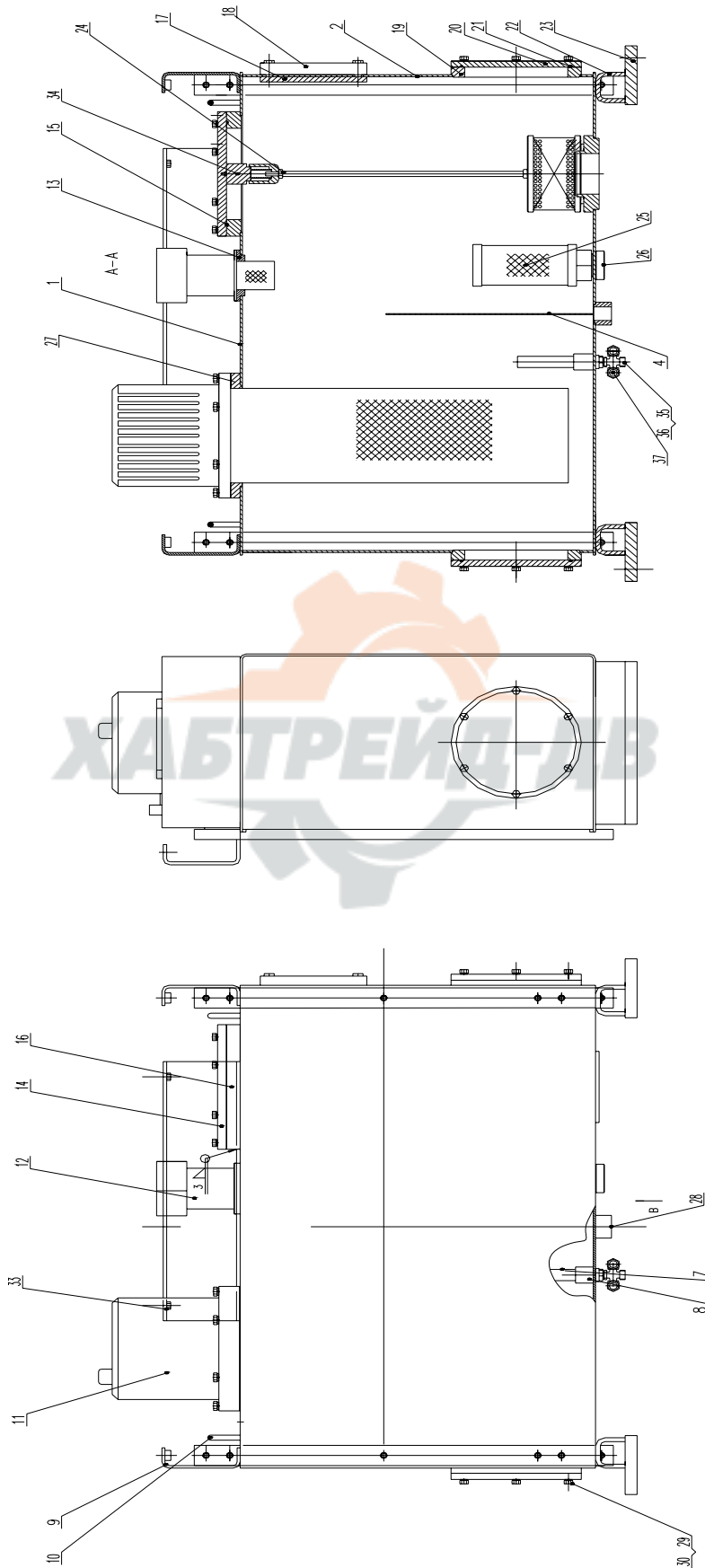

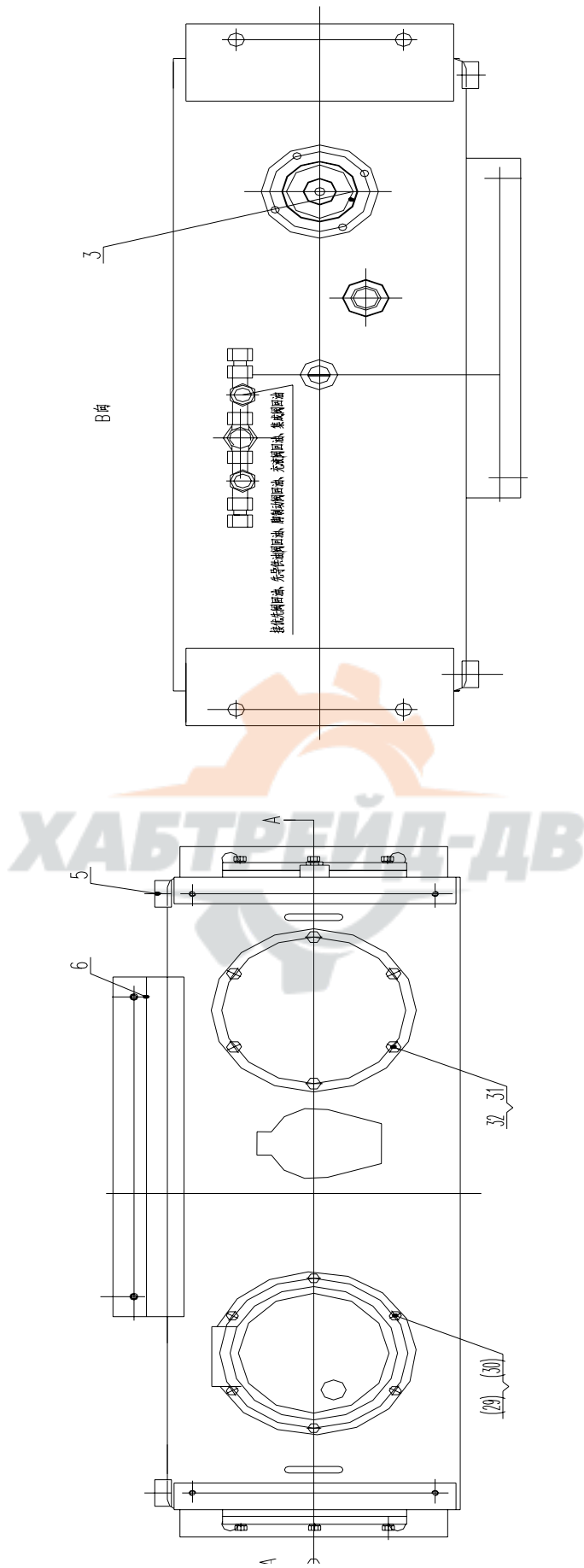

Z50G1001T7 液压油箱 Hydraulic Oil Tank

| 序号 Item | 代 号 Part No. | 名 称 Parts Name | 数量 Q' ty | 备注 Remark | |
|------------|-----------------|-------------------|----------------|--------------|--|
| 1 | Z50G100100001T7 | 上围板 | Plate | 1 | |
| 2 | Z50G100100002T7 | 侧围板 | Plate | 1 | |
| 3 | Z50G100100003T7 | 吸油滤座板 | Seat | 1 | |
| 4 | Z50G100100004T7 | 隔板 | Plate | 1 | |
| 5 | Z50G100100005T7 | 搭板 | Plate | 2 | |
| 6 | Z50G100100006T7 | 搭板 | Plate | 1 | |
| 7 | Z50G100100007T7 | 小回油管 | Steel Pipe | 1 | |
| 8 | Z50G100100008T7 | 底座 | Seat | 1 | |
| 9 | Z50F100101 | 侧板 | Plate | 2 | |
| 10 | ZL40.10.1.1-16 | 吊环 | Flying rings | 2 | |
| 11 | TL201/10 | 回油过滤器 | Filter | 1 | |
| 12 | SAF-50A/40/L135 | 空滤器 | Air Cleaner | 1 | |
| 13 | Z5EH100100001T4 | 空滤器座板 | Seat | 1 | |
| 14 | Z50G100100009T7 | 吸油滤盖板 | Plate | 1 | |
| 15 | GB3452.1-92 | O型圈 200X3.55 | O-Ring200x3.55 | 1 | |
| 16 | TE55030101002 | 法兰 | Flange | 1 | |
| 17 | CG50.10.4.1-6 | 油标座板 | Seat | 1 | |
| 18 | YWZ-150 | 液位计 | Instrument | 1 | |
| 19 | Z50E100100006 | 清洗法兰座 | Seat | 2 | |
| 20 | Z50E100100007 | 清洗法兰 | Flange | 2 | |
| 21 | GB3452.1-92 | O型圈 80X3.55 | O-Ring80x3.55 | 2 | |
| 22 | Z50F100100008 | 垫板 | Plate | 2 | |
| 23 | Z50F100100002 | 支座 | Seat | 2 | |
| 24 | TL235J | 吸油过滤器 | Filter | 1 | |
| 25 | WU160X100-J | 冷却泵吸油滤 | Filter | 1 | |
| 26 | Z50G100100010T7 | 冷却泵吸油接头 | Connector | 1 | |
| 27 | Z50F100100006 | 法兰座 | Seat | 1 | |
| 28 | Z30100100010 | 放油接头座 | Seat | 1 | |
| 29 | GB5783-86 | 螺栓 M8X25 | BoltM8X25 | 18 | |
| 30 | GB93-87 | 垫圈 8 | Washer8 | 18 | |
| 31 | GB5783-86 | 螺栓 M10X30 | Bolt M10X30 | 6 | |
| 32 | GB93-87 | 垫圈 10 | Washer10 | 6 | |
| 33 | GB6170-86 | 螺母 M10 | Nut M10 | 2 | |
| 34 | TE55030200002 | 定位套 | Place Cover | 1 | |
| 35 | XC-18 | 四通接头 | Connector | 1 | |
| 36 | 2LC-18 | 接头 | Connector | 1 | |
| 37 | CC-18 | 三通接头 | Connector | 3 | |

Z50G1002T7 回油管总成 Steel Tube Assembly

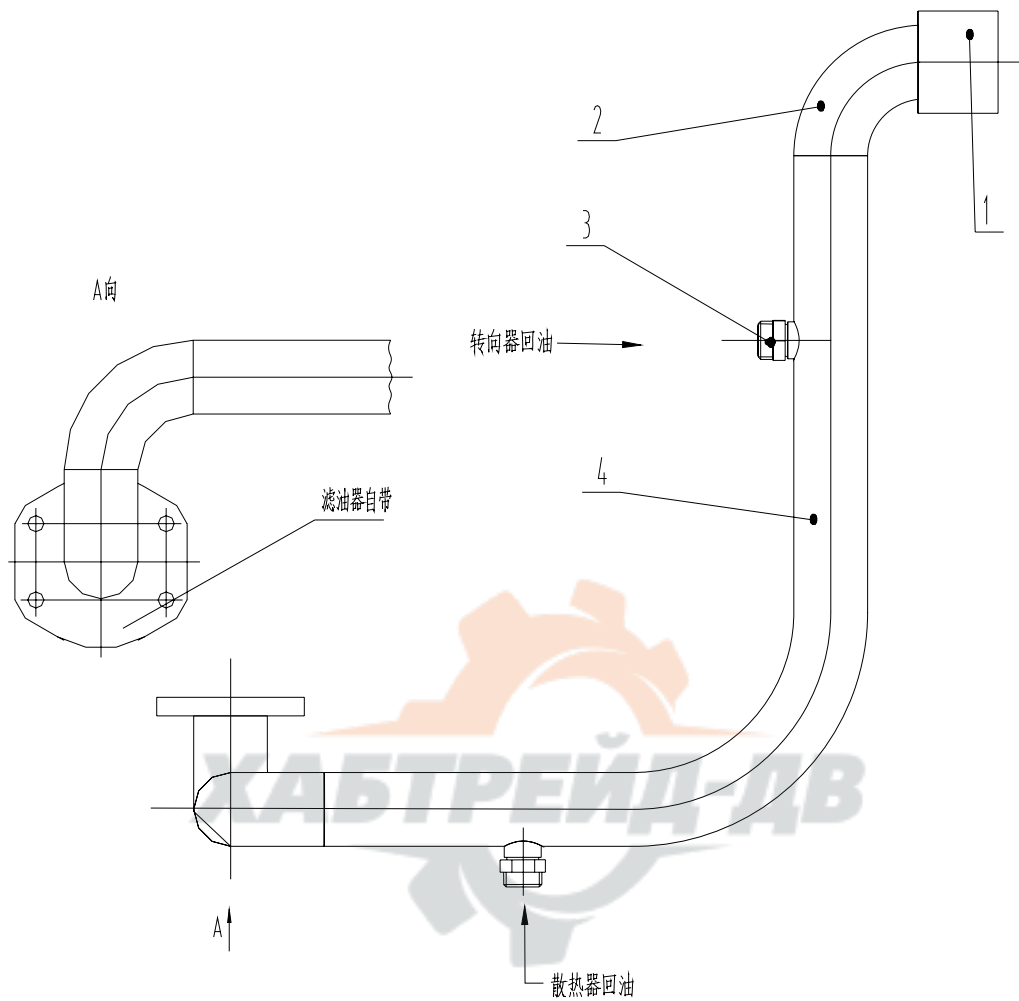

Z50G1002T7 回油管总成 Steel Tube Assembly

| 序号 Item | 代 号 Part No. | 名 称 Parts Name | 数量 Q 'ty | 备注 Remark |
|------------|-----------------|-------------------|-------------|--------------|
| 1 | Z50G100200001T7 | 法兰 Flange | 1 | |
| 2 | 76X4/20 | 弯头(长半径) Elbow | 3 | |
| 3 | 1CW-30-25 | 焊接接头 Connector | 1 | |
| 4 | Z50G100200002T7 | 回油管 Steel Pipe | 1 | |
| 5 | 1CW30-25 | 焊接接头 Connector | 1 | |

Z50G1003T7 油箱吸油管总成 Steel Tube Assembly

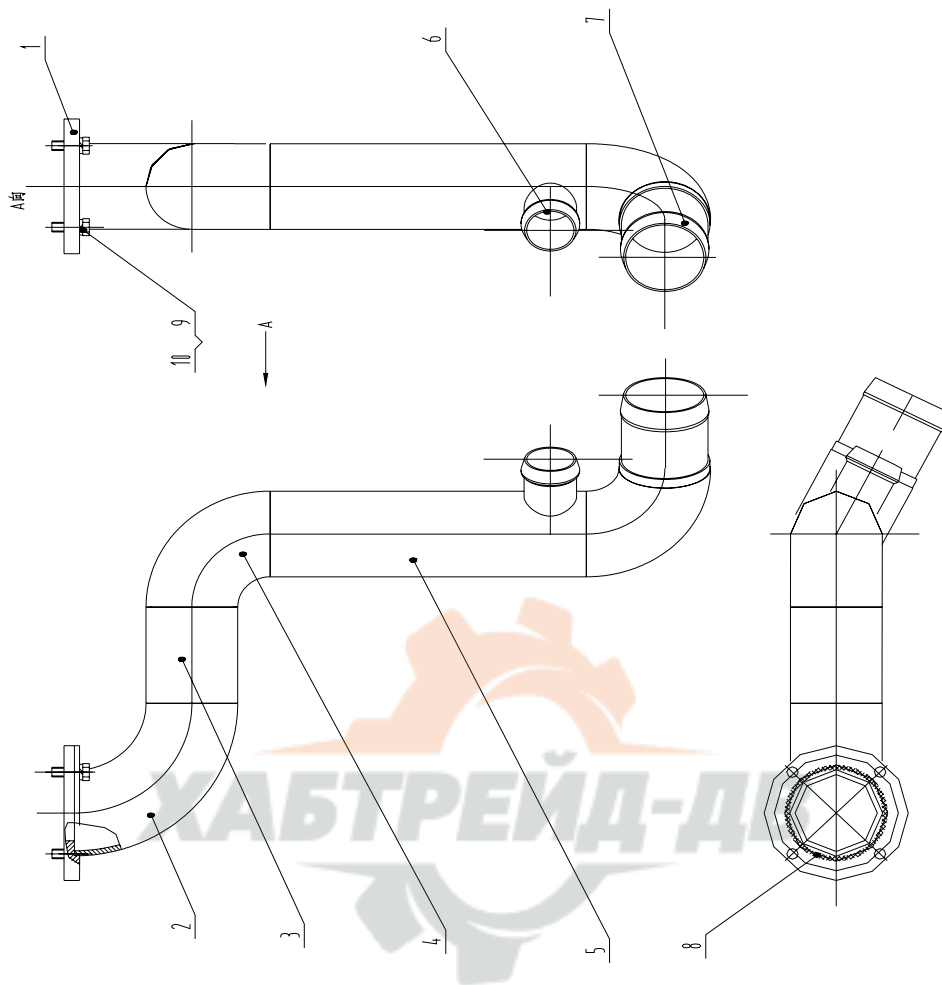

Z50G1003T7 油箱吸油管总成 Steel Tube Assembly

| 序号 Item | 代 号 Part No. | 名 称 Parts Name | 数量 Q'ty | 备注 Remark |
|------------|-----------------|-------------------------------|------------|--------------|
| 1 | Z50G100300001T7 | 法兰 Flange | 1 | |
| 2 | 89X4.5/20 | 弯接头 (长半径) Elbow | 1 | |
| 3 | Z50G100300002T7 | 连接管一 Steel Pipe | 1 | |
| 4 | 89X4/20 | 弯接头 (短半径) Elbow | 2 | |
| 5 | Z50G100300003T7 | 连接管二 Steel Pipe | 1 | |
| 6 | CG50.10.9-2. | 软管接头 Connector | 1 | |
| 7 | Z50G080100006T7 | 软管接头 Connector | 1 | |
| 8 | GB 3452.1-92 | O 形圈 90x3.55 O-Ring90x3.55 | 1 | |
| 9 | GB5783-86 | 螺栓 M10×30 BoltM10X30 | 4 | |
| 10 | GB93-87 | 垫圈 10 Washer10 | 4 | |

Z50G1004T7 吸油管总成 Steel Tube Assembly

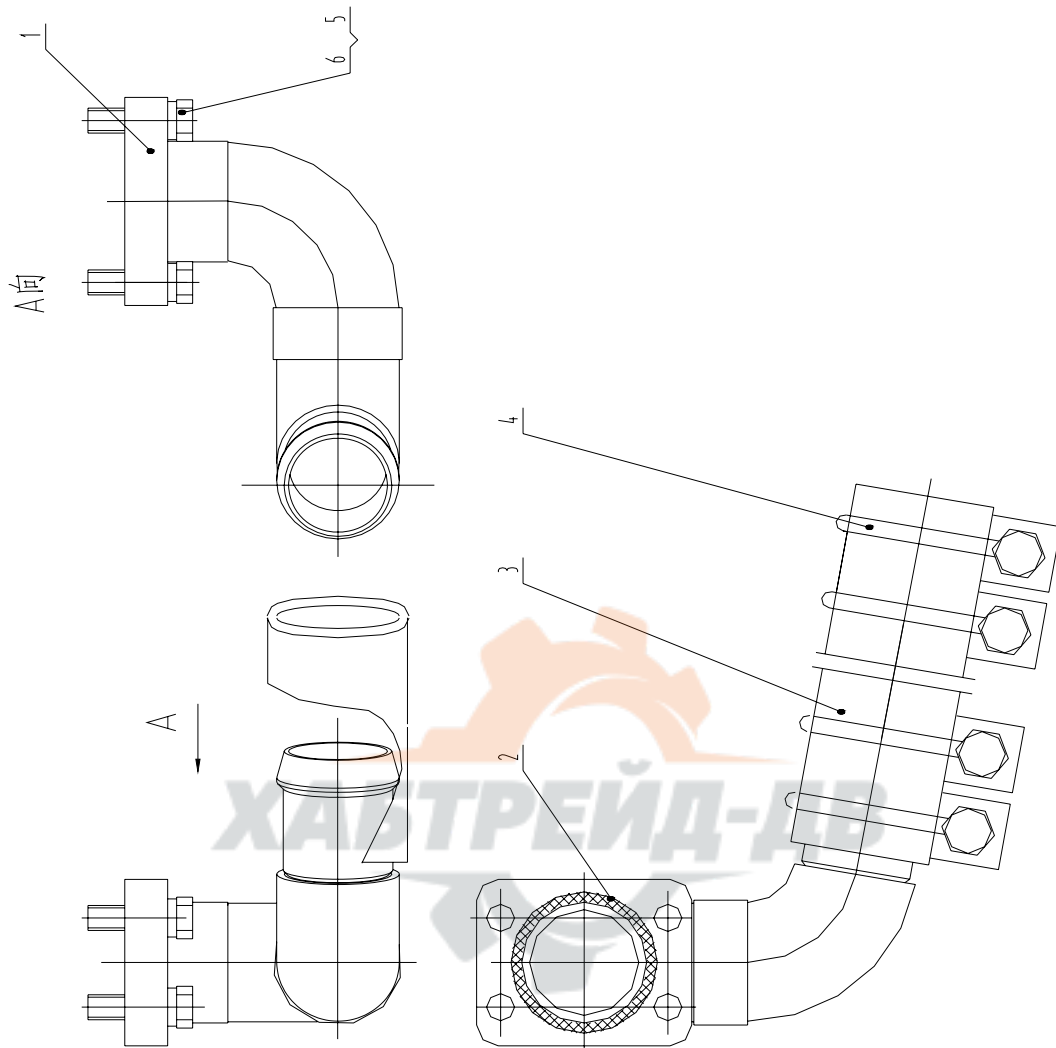

Z50G1004T7 吸油管总成 Steel Tube Assembly

| 序号 Item | 代 号 Part No. | 名 称 Parts Name | 数量 Q 'ty | 备注 Remark |
|------------|-----------------------|----------------------------|-------------|--------------|
| 1 | Z50G100401T7 | 吸油管 Steel Pipe | 1 | |
| 2 | GB 3452.1-92 | O 形圈 58 x 3.55-Ring58X3.55 | 1 | |
| 3 | φ 51X215 | 吸油胶管 Hose | 1 | |
| 4 | φ 65- φ 75 | 钢丝卡箍 Clip | 4 | |
| 5 | SAE7/16-14UNC 长 30 | 螺栓 Bolt | 4 | |
| 6 | GB93-87 | 垫圈 12 Washer12 | 4 | |

Z50G1005T7 先导阀管路总成 Valve

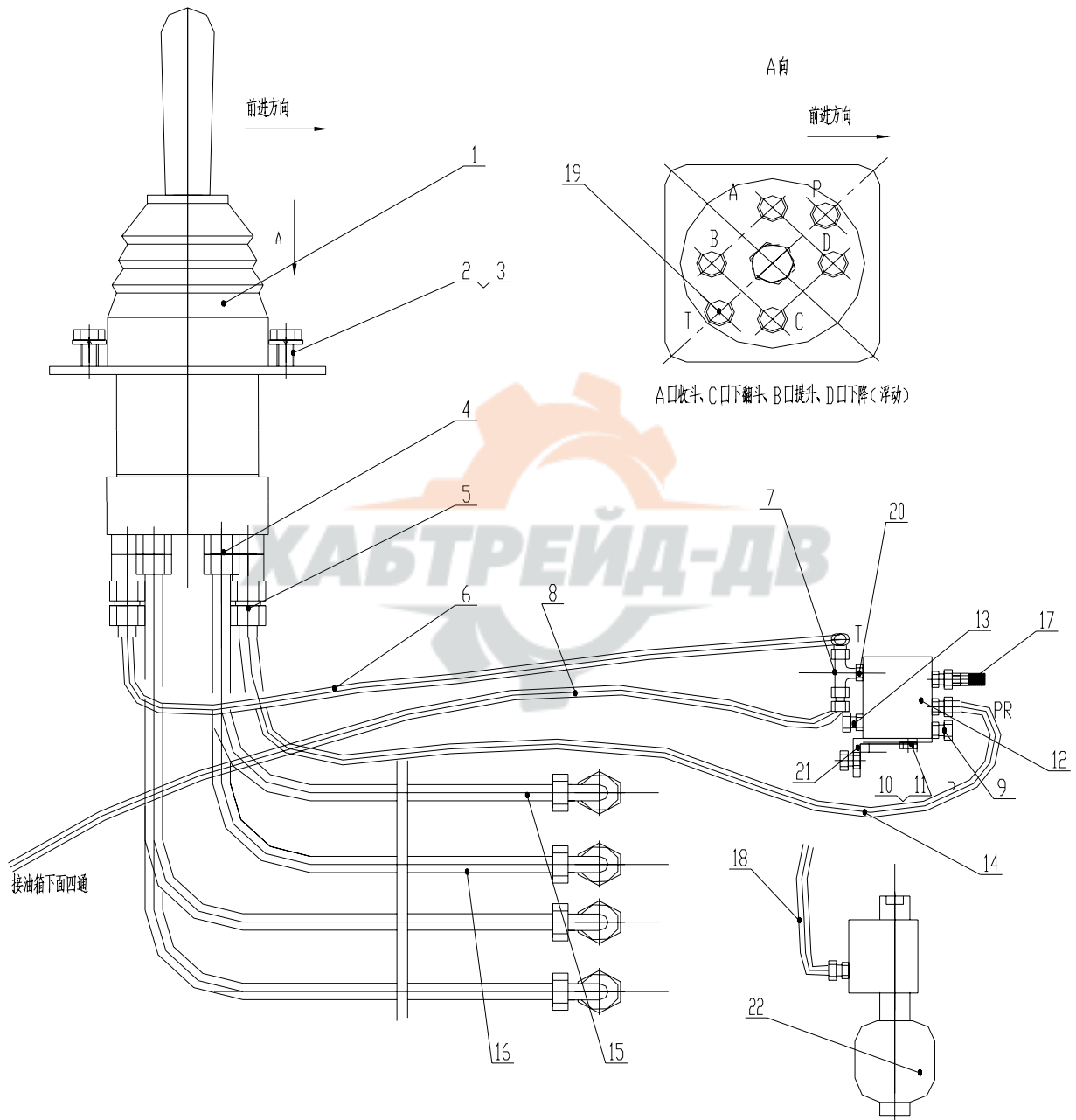

Z50G1005T7 先导阀管路总成 Valve

| 序号 Item | 代 号 Part No. | 名 称 Parts Name | 数量 Q 'ty | 备注 Remark |
|------------|---------------------------------------|----------------------|-------------|--------------------------------|
| 1 | 7470(2) | 先导阀 Valve | 1 | 装 7470 (2) HUSCO 先导阀 时用图 |
| 2 | GB5783-86 | 螺栓 M10X20 BoltM10X20 | 4 | |
| 3 | GB93-87 | 垫圈 10 Washer10 | 4 | |
| 4 | 1C0-16-06 | 接头 Connector | 3 | |
| 5 | 1C0-16-06L90CG | 接头 Connector | 2 | |
| 6 | 20411-18-06/20491-18-06X1T06AGX600 | 先导阀回油胶管 Hose | 1 | |
| 7 | BC-18 | 三通接头 Connector | 1 | |
| 8 | 20411-18-06X1T06AGX900 | 油源阀回油胶管 Hose | 1 | |
| 9 | 4M-14WD | 堵头 Plug | 1 | |
| 10 | GB5783-86 | 螺栓 M8X20 BoltM8X20 | 4 | |
| 11 | GB93-87 | 垫圈 8 Washer8 | 4 | |
| 12 | DKF1-00 | 先导供油阀 Valve | 1 | |
| 13 | 1CM-16-14WD | 接头 Connector | 2 | |
| 14 | 20411-16-04/20441-16-04X1T04AGX600 | 先导阀进油胶管 Hose | 1 | |
| 15 | 20491-16-04T/20411-16-04TX1T04AGX2900 | 先导阀到多路阀胶管 Hose | 2 | |
| 16 | 20491-16-04T/20411-16-04TX1T04AGX2350 | 先导阀到多路阀胶管 Hose | 2 | |
| 17 | PT-3 | 测压接头 Connector | 1 | |
| 18 | 20441-16-04X2T04ITX600 | 油源阀进油胶管 Hose | 1 | |
| 19 | 1C0-18-06L90CG | 接头 Connector | 1 | |
| 20 | 1CM-18-14WD | 接头 Connector | 1 | |
| 21 | Z50G100500001T7 | 连接板 Plate | 1 | |
| 22 | SB0210-0.32E1/112A-210AK60 | 蓄能器 Accumulator | 1 | |

Z50F1016 油管管夹总成 Clip

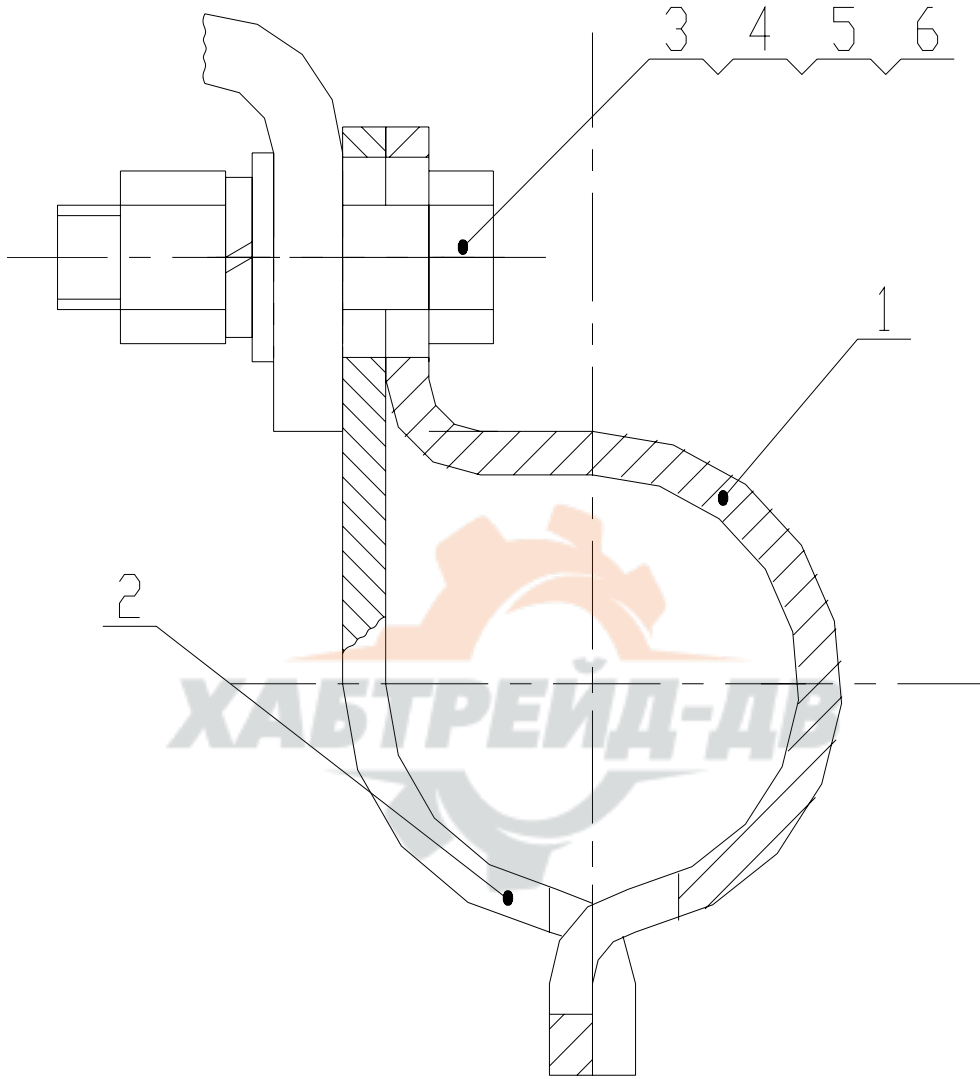

Z50F1016 油管管夹总成 Clip

| 序号 Item | 代 号 Part No. | 名 称 Parts Name | 数量 Q 'ty | 备注 Remark |
|------------|-----------------|-------------------------|-------------|--------------|
| 1 | Z50F101600001 | 管卡 I Clamp | 1 | |
| 2 | Z50F101600002 | 管卡 II Clamp | 1 | |
| 3 | GB5781-86 | 螺栓 M12X40 BoltM12X40 | 1 | |
| 4 | GB97.1-85 | 垫圈 12 Washer12 | 1 | |
| 5 | GB93-87 | 垫圈 12 Washer12 | 1 | |
| 6 | GB41-86 | 螺母 M12 NutM12 | 1 | |

Z50G1004T1 提升缸小腔硬管总成 Steel Tube Assembly

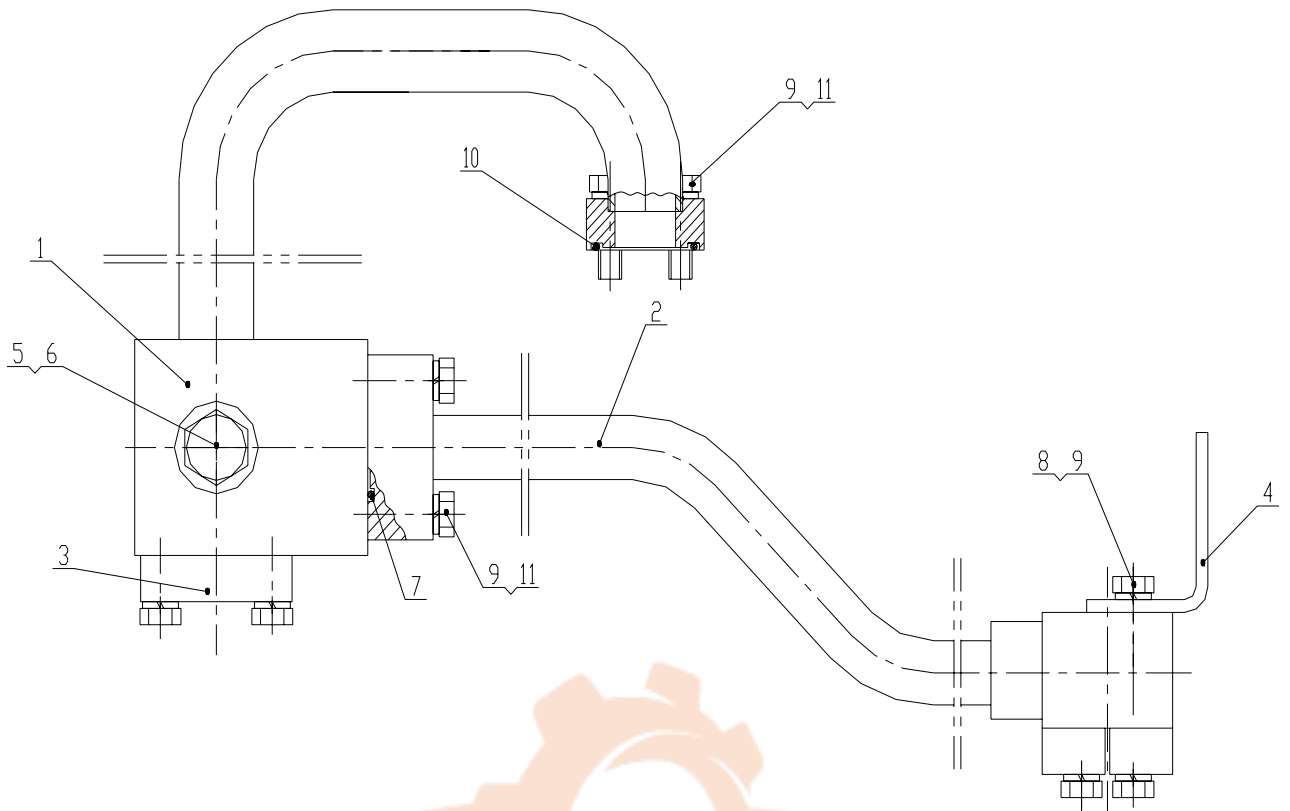

Z50G1004T1 提升缸小腔硬管总成 Steel Tube Assembly

| 序号 Item | 代 号 Part No. | 名 称 Parts Name | 数量 Q 'ty | 备注 Remark |
|------------|-----------------|------------------------------------|-------------|--------------|
| 1 | Z50G100401T1 | 四通接头总成 Connector Assembly | 1 | |
| 2 | CG50. 10. 7. 2a | 长弯管总成 Elbow Assembly | 1 | |
| 3 | FL-12 | 法兰组件 Flange | 2 | |
| 4 | CG50. 10. 7-2 | 支板 Plate | 1 | |
| 5 | Q/CG302-95 | 螺塞 M14X1.5 Nut M14X1.5 | 1 | |
| 6 | JB982-77 | 垫圈 14 Washer14 | 1 | |
| 7 | GB3452. 1-92 | O 形圈 32X3. 55 O-Ring32x3. 55 | 1 | |
| 8 | GB5783-86 | 螺栓 M10X20 BoltM10X20 | 2 | |
| 9 | GB93-87 | 垫圈 10 Washer10 | 10 | |
| 10 | GB3452. 1-92 | O 形圈 36. 5X3. 55 O-Ring36x3. 55 | 1 | |
| 11 | GB5783-86 | 螺栓 M10X45 BoltM10x45 | 8 | |

Z50G1009T7 多路阀总成 Multi-Way Inverter Valve

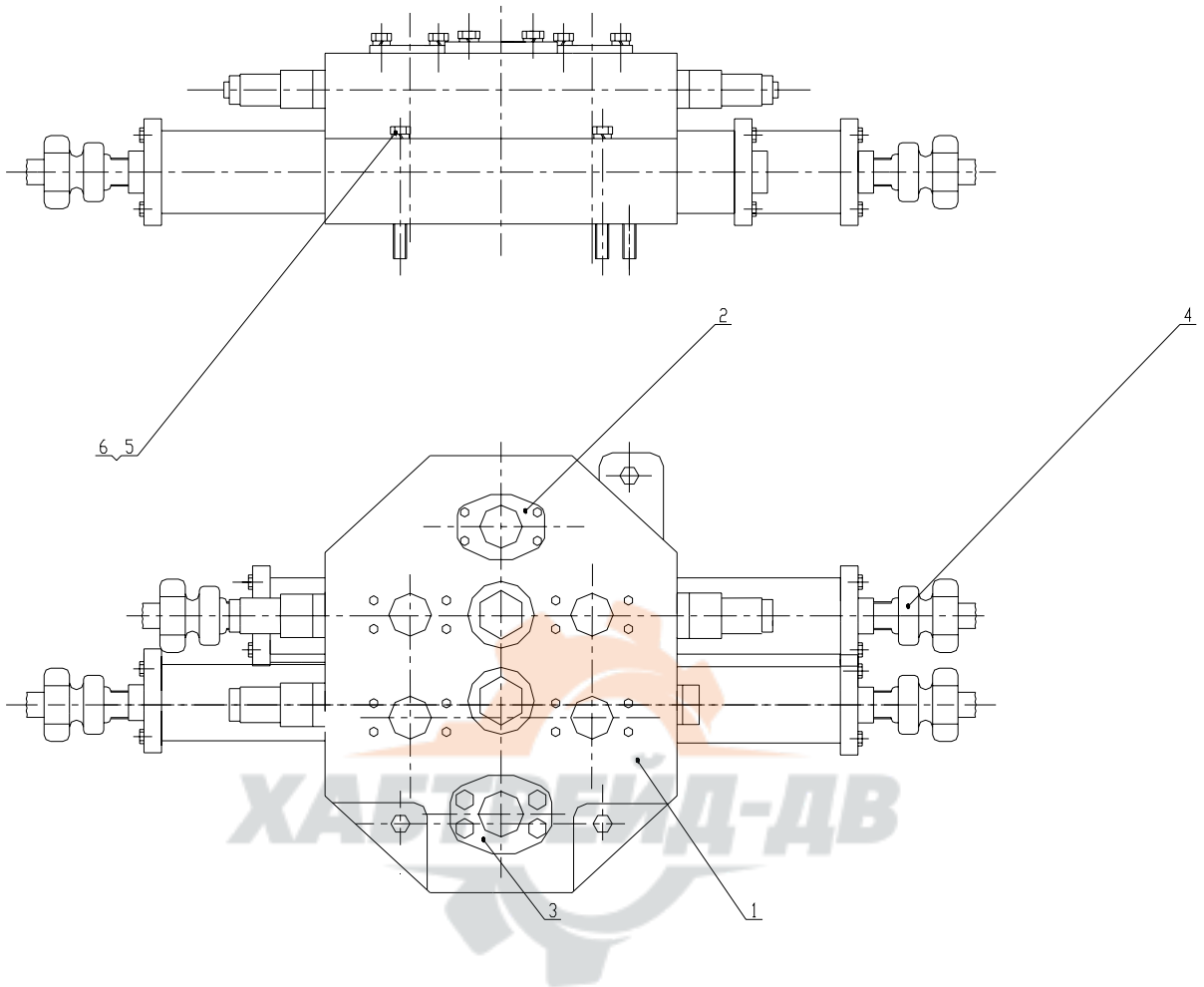

Z50G1009T7 多路阀总成 Multi-Way Inverter Valve

| 序号 Item | 代 号 Part No. | 名 称 Parts Name | 数量 Q 'ty | 备注 Remark |
|------------|-----------------|---------------------------------|-------------|--------------|
| 1 | 7130-B | 多路阀 Multi-Way Inverter Valve | 1 | |
| 2 | FL-20 | 法兰组合 Flange | 1 | |
| 3 | FL-24 | 法兰组合 Flange | 1 | |
| 4 | 1C0-16-06 | 端直通接头 Connector | 4 | |
| 5 | GB5782-86 | 螺栓 M16X100 Boltm16x100 | 3 | |
| 6 | GB93-87 | 垫圈 M16 Washer16 | 3 | |

Z50G1005T1 提升缸大腔硬管总成 Steel Tube Assembly

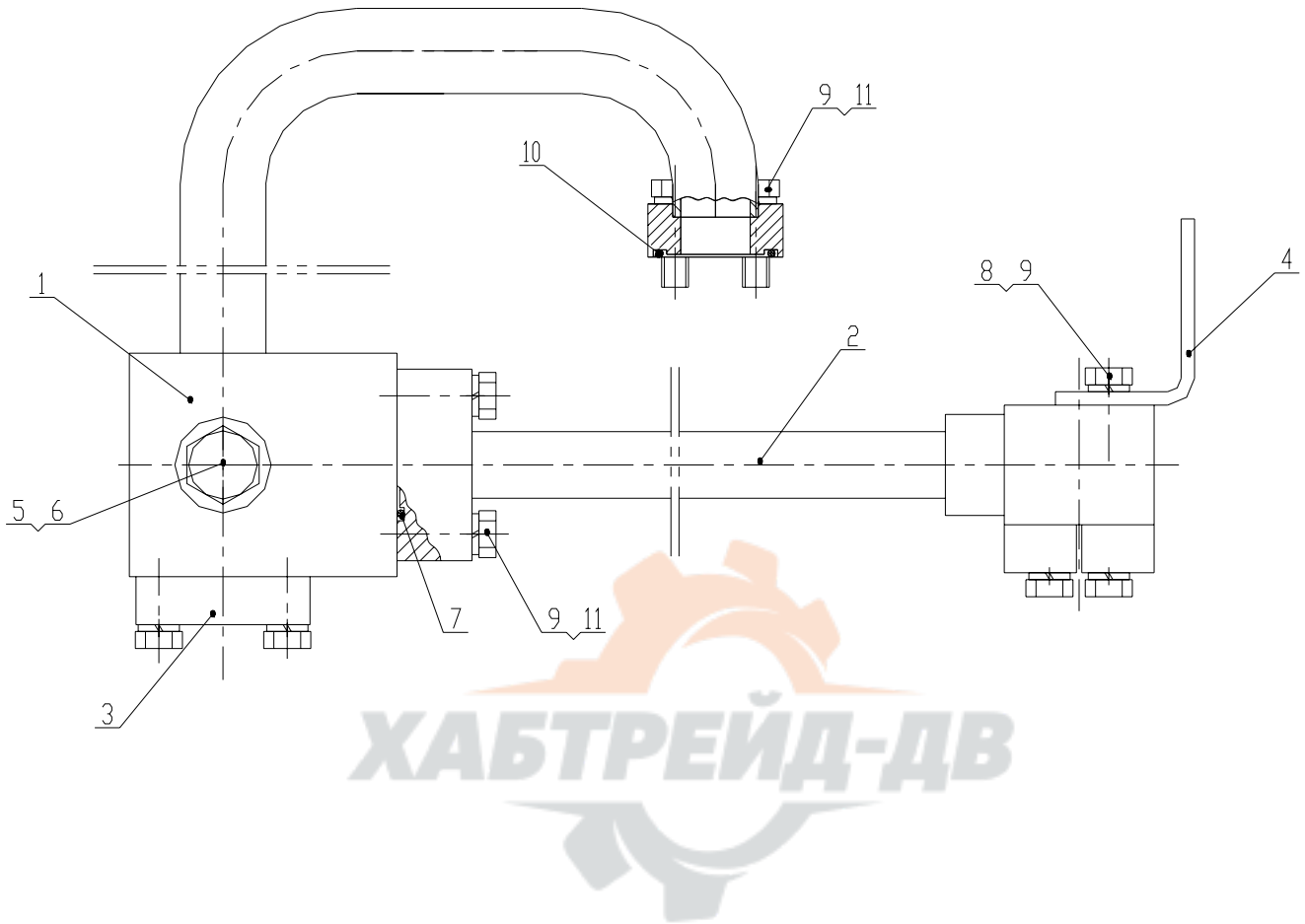

Z50G1005T1 提升缸大腔硬管总成 Steel Tube Assembly

| 序号 Item | 代 号 Part No. | 名 称 Parts Name | 数量 Q 'ty | 备注 Remark |
|------------|-----------------|------------------------------------|-------------|--------------|
| 1 | Z50G100501T1 | 四通接头总成 Connector Assembly | 1 | |
| 2 | Z50G100502T1 | 长弯管总成 Elbow Assembly | 1 | |
| 3 | FL-12 | 法兰组件 Flange | 2 | |
| 4 | CG50. 10. 7-2 | 支板 Plate | 1 | |
| 5 | Q/CG302-95 | 螺塞 M14X1.5 Nut M14X1.5 | 1 | |
| 6 | JB982-77 | 垫圈 14 Washer14 | 1 | |
| 7 | GB3452. 1-92 | O 形圈 32X3. 55 O-Ring32x3. 55 | 1 | |
| 8 | GB5783-86 | 螺栓 M10X20 BoltM10X20 | 2 | |
| 9 | GB93-87 | 垫圈 10 Washer10 | 10 | |
| 10 | GB3452. 1-92 | O 形圈 36. 5X3. 55 O-Ring36x3. 55 | 1 | |
| 11 | GB5783-86 | 螺栓 M10X45 BoltM10x45 | 8 | |

Z50G1010T7 翻斗缸大腔硬管总成 Steel Tube Assembly

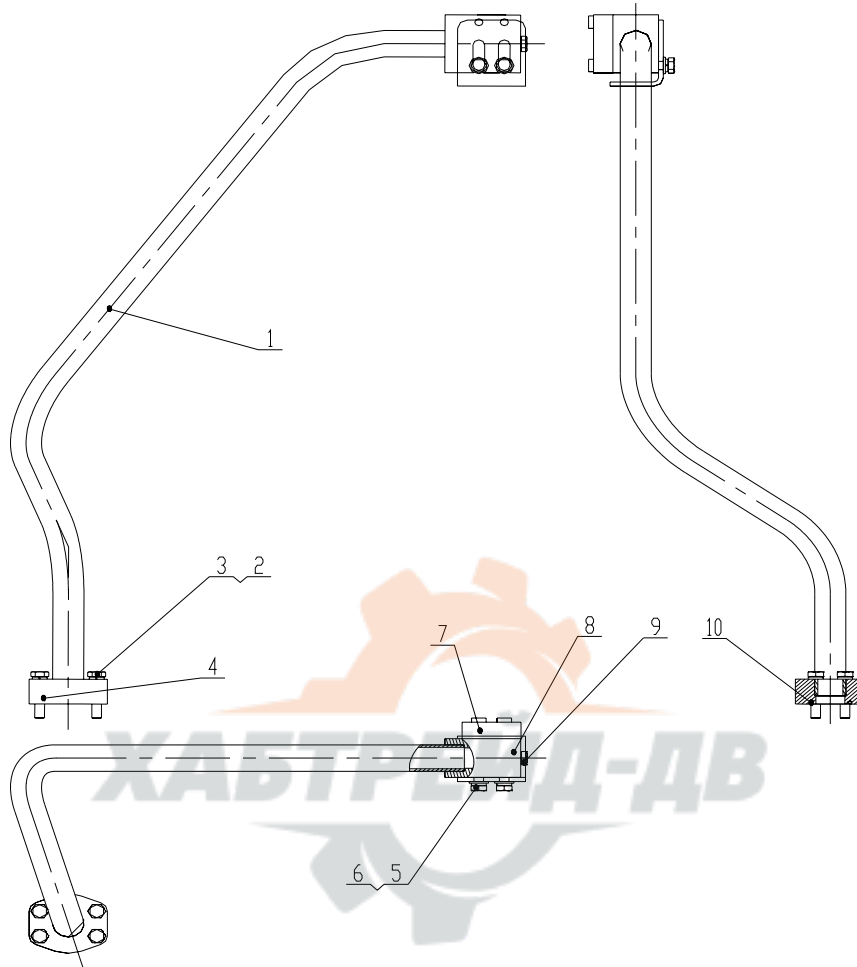

Z50G1010T7 翻斗缸大腔硬管总成 Steel Tube Assembly

| 序号 Item | 代 号 Part No. | 名 称 Parts Name | 数量 Q 'ty | 备注 Remark |
|------------|--------------------|---------------------------------|-------------|--------------|
| 1 | Z50G100001T7 | 翻斗缸大腔硬管 Steel Tube | 1 | |
| 2 | GB93-87 | 垫圈 10 Washer10 | 6 | |
| 3 | GB5783-86 | 螺栓 M10X50 BoltM10X50 | 4 | |
| 4 | CG50. 10. 11. 1-1a | 法兰 Flange | 1 | |
| 5 | GB97. 1-85 | 垫圈 10 Washer10 | 2 | |
| 6 | GB5783-86 | 螺栓 M10X25 BoltM10x25 | 2 | |
| 7 | FL-16 | 法兰组件 Flange | 1 | |
| 8 | CG50. 10. 11. 1-3a | 直角接头 Connector | 1 | |
| 9 | 4MN-14WD | 堵头 M14X1.5 PlugM14X1.5 | 1 | |
| 10 | GB3452. 1-92 | O 形圈 36.5X3.55 O-Ring36x3.55 | 1 | |

Z50G1011T7 翻斗缸小腔硬管总成 Steel Tube Assembly

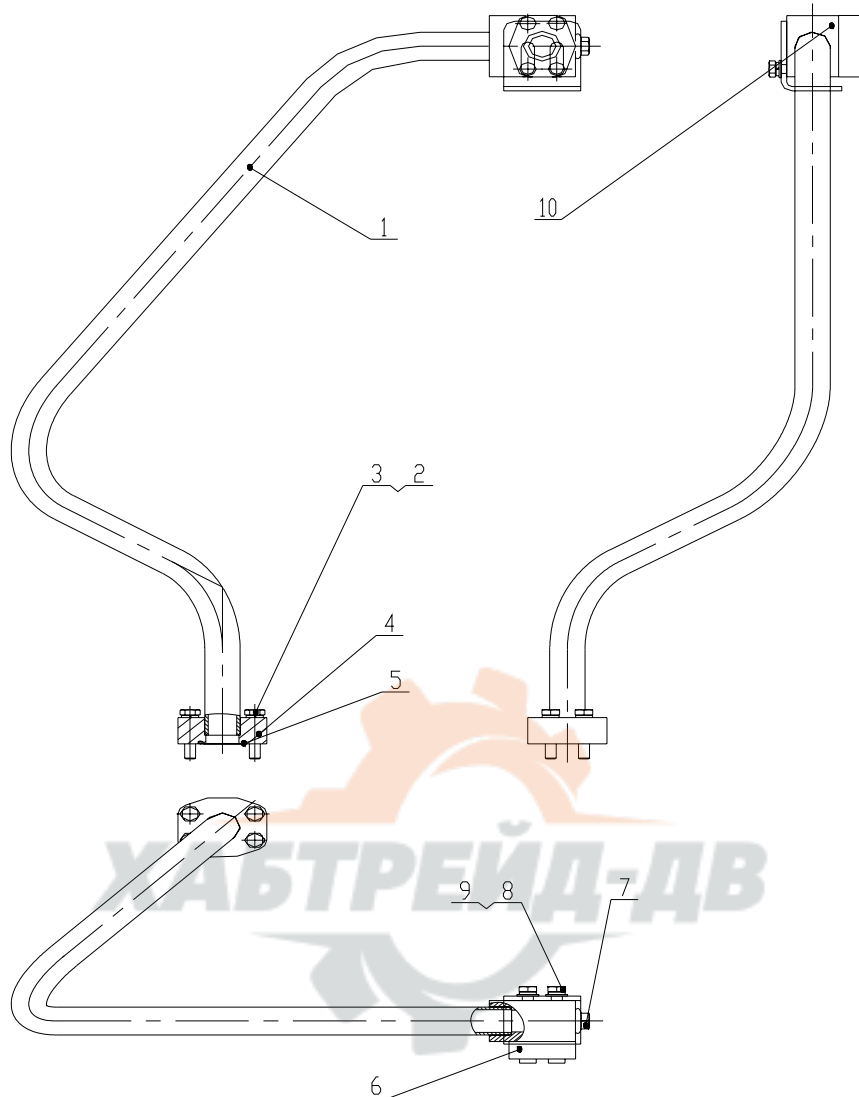

Z50G1009T7 翻斗缸小腔硬管总成 Steel Tube Assembly

| 序号 Item | 代 号 Part No. | 名 称 Parts Name | 数量 Q 'ty | 备注 Remark |
|------------|--------------------|---------------------------------|-------------|--------------|
| 1 | Z50G101100001T7 | 翻斗缸小腔硬管 Steel Tube | 1 | |
| 2 | GB93-87 | 垫圈 10 Washer10 | 6 | |
| 3 | GB5783-86 | 螺栓 M10X50 BoltM10x50 | 4 | |
| 4 | CG50. 10. 11. 1-1a | 法兰 Flange | 1 | |
| 5 | GB3452. 1-92 | O 形圈 36. 5X3. 55 O-Ring36x3. 55 | 1 | |
| 6 | FL-16 | 法兰组件 Flange | 1 | |
| 7 | 4MN-14WD | 堵头 M14X1. 5 Plug M14X1. 5 | 1 | |
| 8 | GB97. 1-85 | 垫圈 10 Washer10 | 2 | |
| 9 | GB5783-86 | 螺栓 M10X25 BoltM10X25 | 2 | |
| 10 | CG50. 10. 11. 1-3a | 直角接头 Connector | 1 | |

Z50G1006T7 翻斗缸总成 Tilting Cylinder Assembly

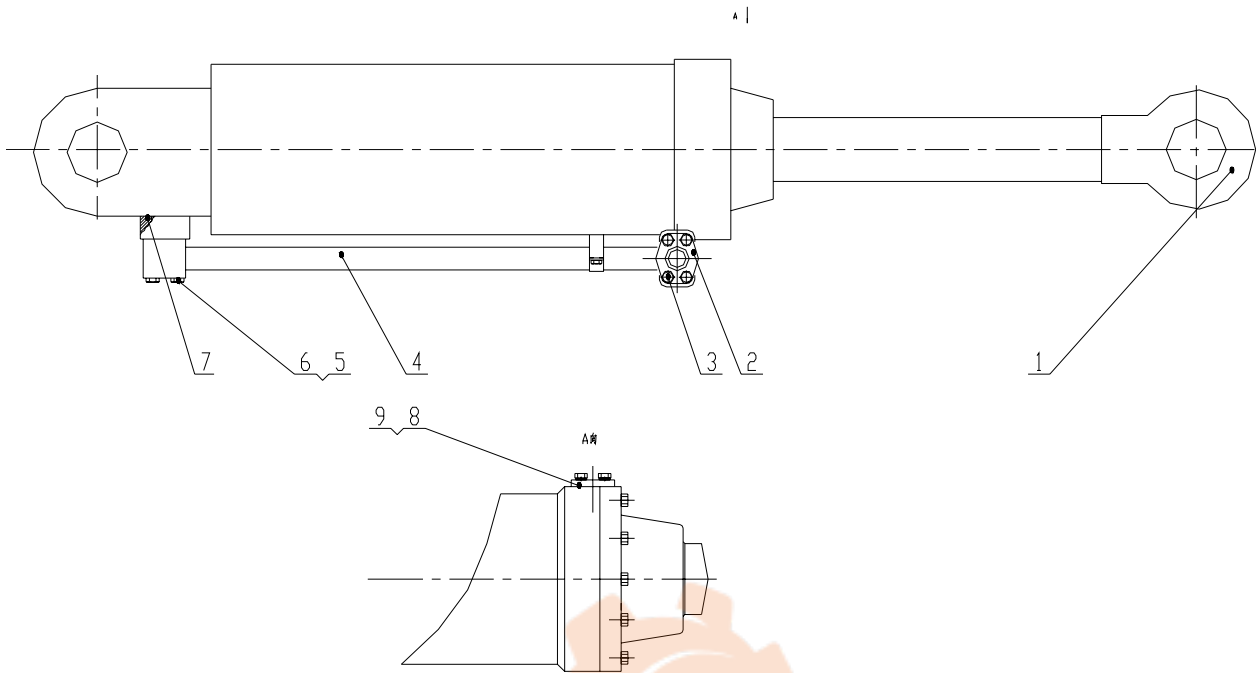

Z50G1006T7 翻斗缸总成 Tilting Cylinder Assembly

| 序号 Item | 代 号 Part No. | 名 称 Parts Name | 数量 Q 'ty | 备注 Remark |
|------------|--------------------|------------------------------------|-------------|--------------|
| 1 | CF200X90/550EE-00B | 翻斗油缸 Tilting Cylinder | 1 | |
| 2 | GB5783-86 | 螺栓 M10X30 BoltM10X30 | 4 | |
| 3 | FL-16 | 法兰 Flange | 1 | |
| 4 | Z50E101301T38 | 翻斗缸钢管 Steel Tube | 1 | |
| 5 | GB5782-86 | 螺栓 M10X80 BoltM10x80 | 4 | |
| 6 | GB93-87 | 垫圈 10 Washer10 | 4 | |
| 7 | GB3452. 1-92 | O 形圈 36. 5X3. 55 O-Ring36x3. 55 | 1 | |
| 8 | CG50. 10. 3-2 | 对分式法兰 Flange | 2 | |
| 9 | GB5783-86 | 螺栓 M10X40 BoltM10x40 | 2 | |

CF200X90/550EE-00B 翻斗油缸 Tilting Cylinder

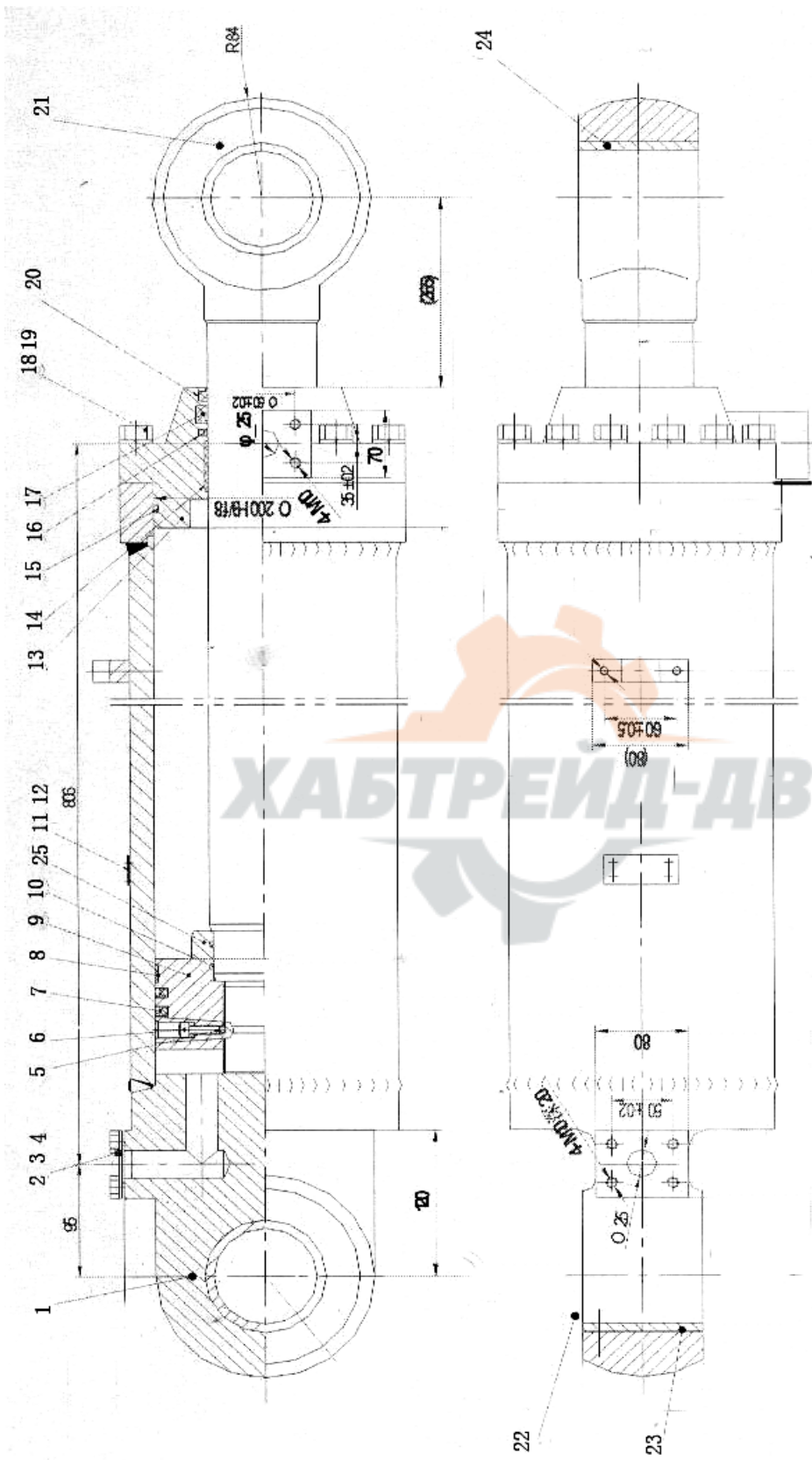

CF200X90/550EE-00B 翻斗油缸 Tilting Cylinder

| 序号 Item | 代号 Part No. | 名 Parts | 称 Name | 数量 Q' ty | 备注 Remark |
|------------|----------------------|--------------------|---------------------------------|-------------|--------------|
| 1 | CF200X90/550/EE. 01 | 缸体 | Cylinder | 1 | |
| 2 | G025 | 油口堵φ25 | Plug φ 25 | 2 | |
| 3 | G015 | 油口盖50X35X11 | Cover 50X35X11 | 2 | |
| 4 | GB/T5781 | 螺栓M10X12 | Bolt M10X12 | 4 | |
| 5 | GB/T308 | 钢球5 | Steel Ball 5 | 1 | |
| 6 | GB/T70. 1 | 螺钉M8X25 | Screw M8X25 | 1 | |
| 7 | RB132 | 支承环S200X19. 5X2. 5 | Support Ring S200X19. 5X2. 5 | 2 | |
| 8 | RB132 | 孔用组合封CKW2000 | SealCKW2000 | 2 | |
| 9 | RB501 | 活塞 | Piston | 1 | |
| 10 | GB/T3452. 1 | O形圈85X3. 55 | O-Ring 85X3. 55 | 2 | |
| 11 | G028 | 双作用缸标牌 | Scutcheon | 1 | |
| 12 | GB/T827 | 铆钉2X4 | Rivet 2X4 | 4 | |
| 13 | CF200X90/550/EE-B-01 | 缸盖 | Cover | 1 | |
| 14 | RB132 | 支承环G90X44. 5X2. 5 | Support Ring G90X44. 5X2. 5 | 1 | |
| 15 | GB/T3452. 1 | O形圈190X5. 3 | O-Ring 190x5. 3 | 1 | |
| 16 | RB132 | 轴用组合封CKS-0900 | Seal CKS-0900 | 1 | |
| 17 | GB/T10708. 1 | Y形圈90X105X12. 5 | Y-Ring 90X105X12. 5 | 1 | |
| 18 | GB/T5785 | 螺栓M18X1. 5X65 | BoltM18x1. 5x65 | 12 | |
| 19 | GB/T93 | 弹簧垫圈18 | Washer 18 | 12 | |
| 20 | LBW09001 | 防尘圈90X100X8 | Ring 90X100X8 | 1 | |
| 21 | CF200X90/550/EE-03B | 活塞杆 | Piston Rod | 1 | |
| 22 | G016 | 光孔保护盖φ85 | Cover φ 85 | 4 | |
| 23 | CF200X90/550/EE-04 | 轴套I | Shift Cover I | 1 | |
| 24 | CF200X90/550/EE-05 | 轴套II | Shift Cover II | 1 | |
| 25 | CF200X90/550/EE-06 | 缓冲套 | Bushing | 1 | |

Z50G1007T7 左提升缸总成 Left Lift Cylinder Assembly

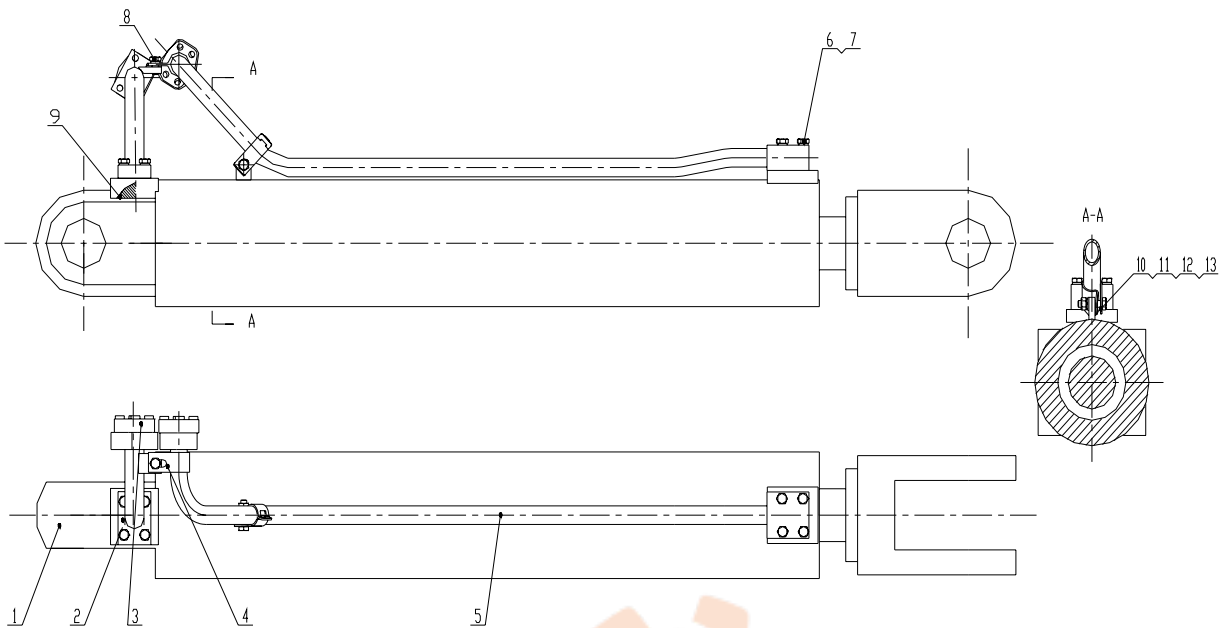

Z50G1007T7 左提升缸总成 Left Lift Cylinder Assembly

| 序号 Item | 代 号 Part No. | 名 称 Parts Name | 数量 Q'ty | 备注 Remark |
|------------|--------------------------|------------------------------------|------------|--------------|
| 1 | CF160X80/880ER/ E-00B | 动臂油缸 Cylinder | 1 | |
| 2 | CG50.10.13.1 | 弯管总成 Elbow Assembly | 1 | |
| 3 | FL-12 | 法兰组件 Flange | 2 | |
| 4 | CG50.10.13-1 | 管夹 Clamp | 1 | |
| 5 | Z50G100701T7 | 右动臂弯管总成 Elbow Assembly | 1 | |
| 6 | GB93-87 | 垫圈 10 Washer10 | 10 | |
| 7 | GB5782-86 | 螺栓 M10X55 BoltM10X55 | 8 | |
| 8 | GB5783-86 | 螺栓 M10X20 BoltM10X20 | 1 | |
| 9 | GB3452.1-92 | O 型圈 31.5X3.55 O-Ring 31.5x3.55 | 2 | |
| 10 | GB97.1-85 | 垫圈 10 Washer10 | 1 | |
| 11 | GB6170-86 | 螺母 M10 NutM10 | 1 | |
| 12 | GB5783-86 | 螺栓 M10X40 BoltM10X40 | 1 | |
| 13 | CQ28 | 管夹 Clamp | 1 | |

Z50G1008T7 右提升缸总成 Ringht Lift Cylinder Assembly

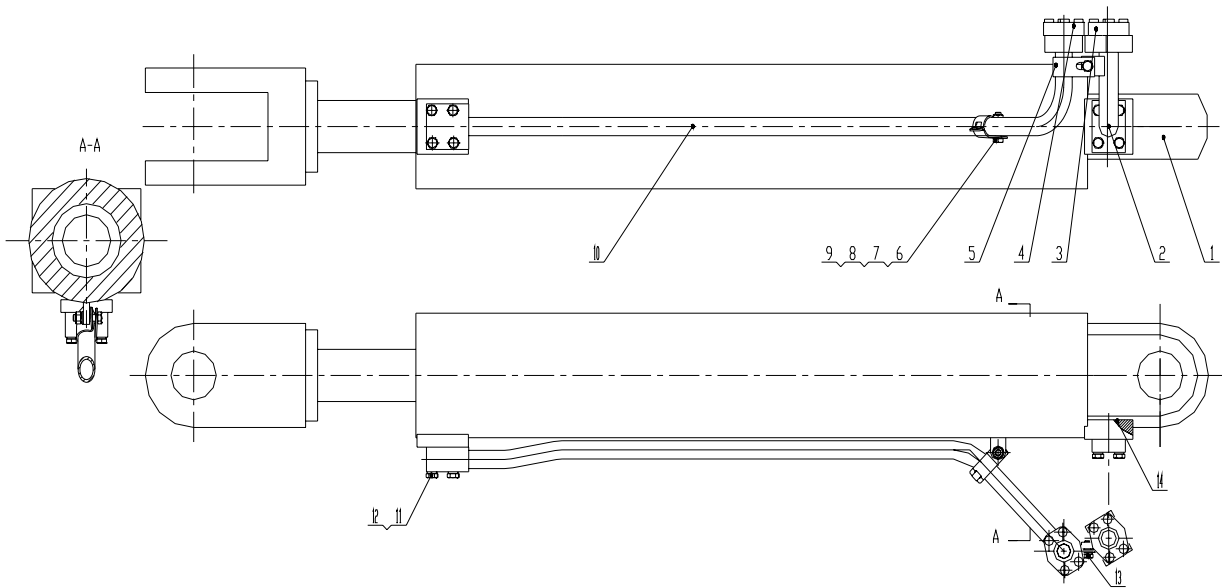

Z50G1008T7 右提升缸总成 Ringht Lift Cylinder Assembly

| 序号 Item | 代 号 Part No. | 名 称 Parts Name | 数量 Q 'ty | 备注 Remark |
|------------|----------------------|---------------------------------------|-------------|--------------|
| 1 | CF160X80/880ER/E-00B | 动臂油缸 Cylinder | 1 | |
| 2 | CG50. 10. 14. 2 | 弯管总成 Elbow Assembly | 1 | |
| 3 | FL-12 | 法兰组件 Flange | 1 | |
| 4 | FL-12 | 法兰组件 Flange | 1 | |
| 5 | CG50. 10. 13-1 | 管夹 Clamp | 1 | |
| 6 | CQ28 | 管夹 Clamp | 1 | |
| 7 | GB6170-86 | 螺母 M10 NutM10 | 1 | |
| 8 | GB97. 1-85 | 垫圈 10 Washer10 | 1 | |
| 9 | GB5783-86 | 螺栓 M10X40 BoltM10X40 | 1 | |
| 10 | Z50G100801T7 | 右动臂弯管总成 Elbow Assembly | 1 | |
| 11 | GB93-87 | 垫圈 10 Washer10 | 10 | |
| 12 | GB5782-86 | 螺栓 M10X55 BoltM10X55 | 8 | |
| 13 | GB5783-86 | 螺栓 M10X20 BoltM10X20 | 1 | |
| 14 | GB3452. 1-92 | O 型圈 31. 5X3. 55 O-Ring31. 5x3. 55 | 2 | |

CF160X80/880ER/E-00B 动臂油缸 Lift Cylinder

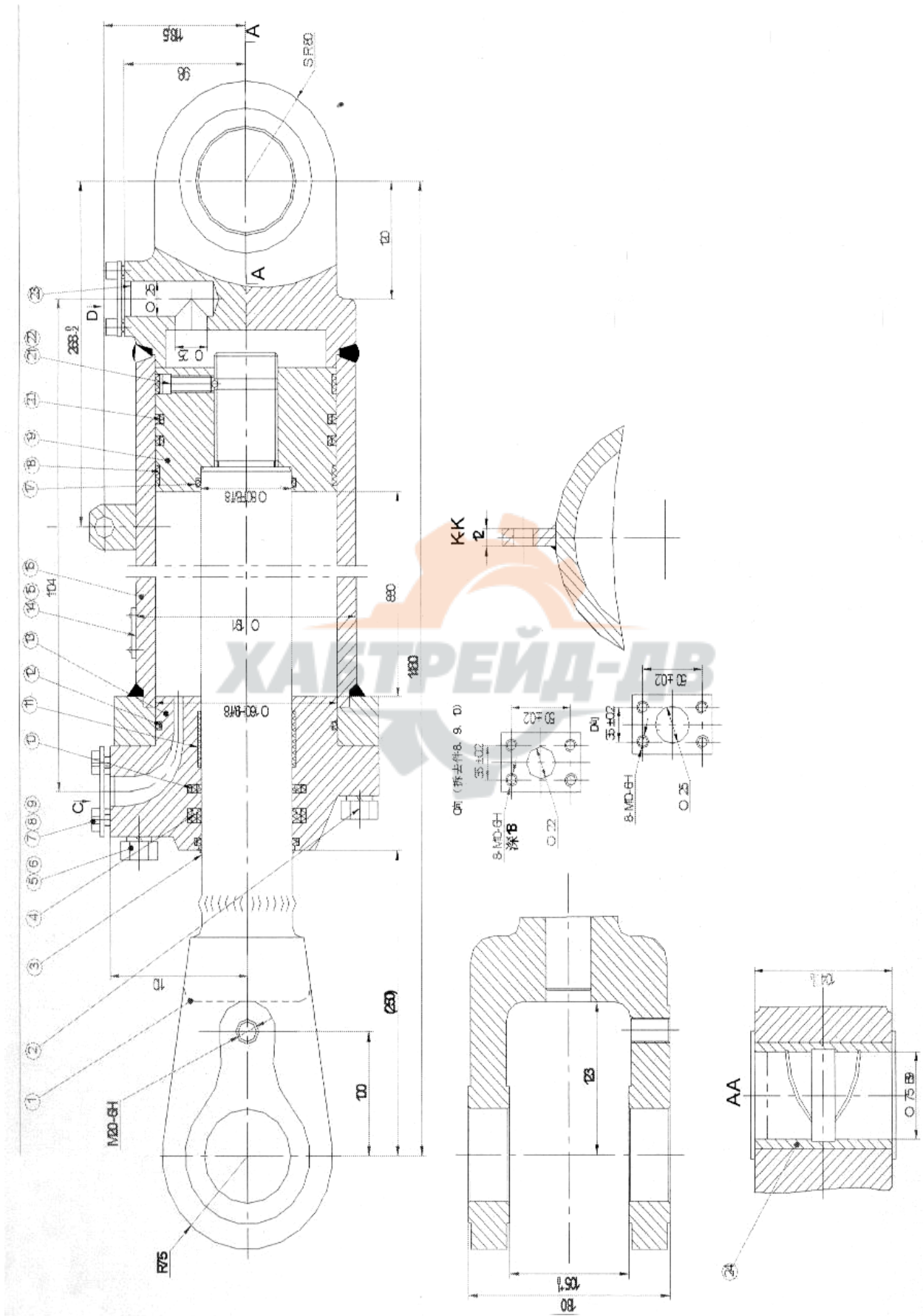

CF160X80/880ER/E-00B 动臂油缸 Lift Cylinder

| 序号 Item | 代号 Part No. | 名 称 Parts Name | 数量 Q' ty | 备注 Remark |
|------------|---------------------|--|-------------|--------------|
| 1 | CF160X80/880ER/E-02 | 活塞杆 Piston Rod | 1 | |
| 2 | GB/T5782 | 螺栓M16X70 Bolt M16X70 | 8 | |
| 3 | LBW08001 | 防尘圈80X90X8 Ring 80X90X8 | 1 | |
| 4 | GB/T107081 | Y形圈 Y80X95X12.5 Y-Ring Y80X95X12.5 | 1 | |
| 5 | GB/T5782 | 螺栓M16X100 Bolt M16X100 | 2 | |
| 6 | GB/T93 | 弹簧垫圈16 Washer16 | 10 | |
| 7 | GB/T5781 | 螺栓M10X12 Bolt M10X12 | 4 | |
| 8 | G015 | 油口盖50X35X φ 11 Cover 50X35X φ 11 | 2 | |
| 9 | G025 | 油口堵 φ 20 Plug φ 20 | 1 | |
| 10 | RB132 | 轴用组合封CKS-0800 Seal CKS-0800 | 1 | |
| 11 | RB132 | 支撑环G80X39.5X2.5 Support Ring G80X39.5X2.5 | 1 | |
| 12 | GB/T34521 | O型圈150X5.3 O-Ring 150X5.3 | 1 | |
| 13 | CF160X80/880ER/B-01 | 缸盖 Cover | 1 | |
| 14 | G0282 | 标牌 Scutcheon | 1 | |
| 15 | GB/T827 | 铆钉2X4 Rivet 2X4 | 4 | |
| 16 | CF160X80/880ER/B-01 | 缸体 Cylinder | 1 | |
| 17 | GB/T34521 | O型圈80X3.55 O-Ring 80X3.55 | 1 | |
| 18 | RB132 | 支撑环S0160X14.8X3 Support Ring S0160X14.8X3 | 2 | |
| 19 | RB132 | 活塞 Piston | 1 | |
| 20 | RB132 | 孔用组合封CKW1600 Seal CKW1600 | 2 | |
| 21 | GB/T70.1 | 螺钉M8X25 Screw M8X25 | 1 | |
| 22 | GB/T308 | 钢球5 Steel Ball 5 | 1 | |
| 23 | G025 | 油口堵 φ 25 Plug φ 25 | 1 | |
| 24 | RB509 | 衬套CT075-087-105 Bushing GB/T699 | 1 | |

Z50G1012T7 先导液压系统 Pilot Hydraulic System

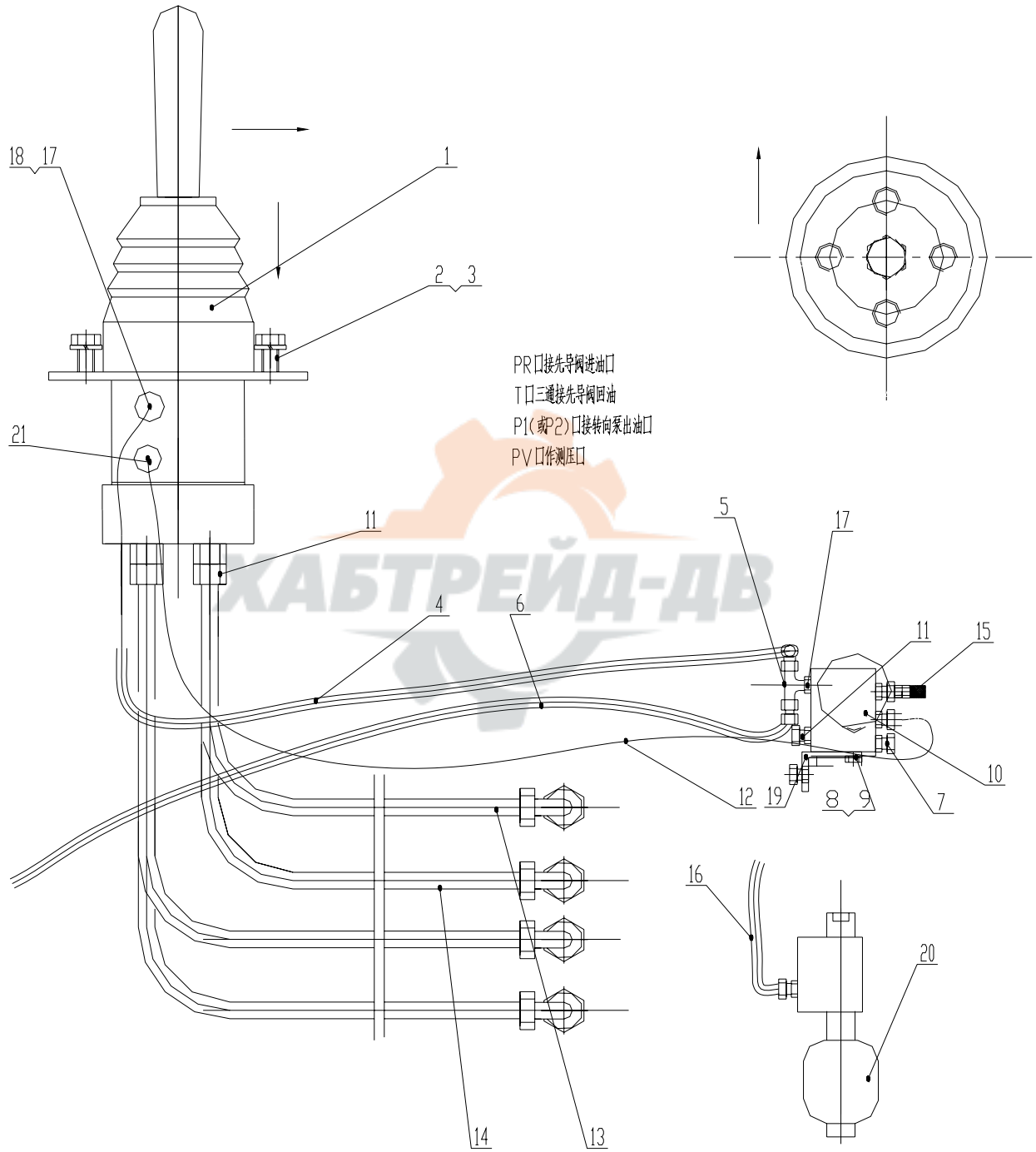

Z50G1012T7 先导液压系统 Pilot Hydraulic System

| 序号 Item | 代 号 Part No. | 名 称 Parts Name | 数量 Q 'ty | 备注 Remark |
|------------|---------------------------------------|--------------------|-------------|-----------------------------------|
| 1 | 406-1044-1145 | 先导阀 Valve | 1 | 装 406-1044-1145HUSCO 先导阀时用图 |
| 2 | GB5783-86 | 螺栓 M6X20 BoltM6X20 | 4 | |
| 3 | GB93-87 | 垫圈 6 Washe6 | 4 | |
| 4 | 20411-18-06/20491-18-06X1T06AGX630 | 先导阀回油胶管 Hose | 1 | |
| 5 | BC-18 | 三通接头 Connector | 1 | |
| 6 | 20411-18-06X1T06AGX900 | 油源阀回油胶管 Hose | 1 | |
| 7 | 4M-14WD | 堵头 Plug | 1 | |
| 8 | GB5783-86 | 螺栓 M8X20 BoltM8X20 | 4 | |
| 9 | GB93-87 | 垫圈 8 Washer8 | 4 | |
| 10 | DKF1-00 | 先导供油阀 Valve | 1 | |
| 11 | 1CM-16-14WD | 接头 Connector | 7 | |
| 12 | 20411-16-04/20441-16-04X1T04AGX650 | 先导阀进油胶管 Hose | 1 | |
| 13 | 20491-16-04T/20411-16-04TX1T04AGX2900 | 先导阀到多路阀胶管 Hose | 2 | |
| 14 | 20491-16-04T/20411-16-04TX1T04AGX2350 | 先导阀到多路阀胶管 Hose | 2 | |
| 15 | PT-3 | 测压接头 Connector | 1 | |
| 16 | 20441-16-04X2T04ITX600 | 油源阀进油胶管 Hose | 1 | |
| 17 | 1CM-18-14WD | 接头 Connector | 2 | |
| 18 | 2C9-18 | 接头 Connector | 1 | |
| 19 | Z50G100500001T7 | 连接板 Plate | 1 | |
| 20 | SB0210-0.32E1/112A-210AK60 | 蓄能器 Accumulator | 1 | |
| 21 | 2C9-16 | 接头 Connector | 1 | |

DKF1-00 先导供油阀 Valve

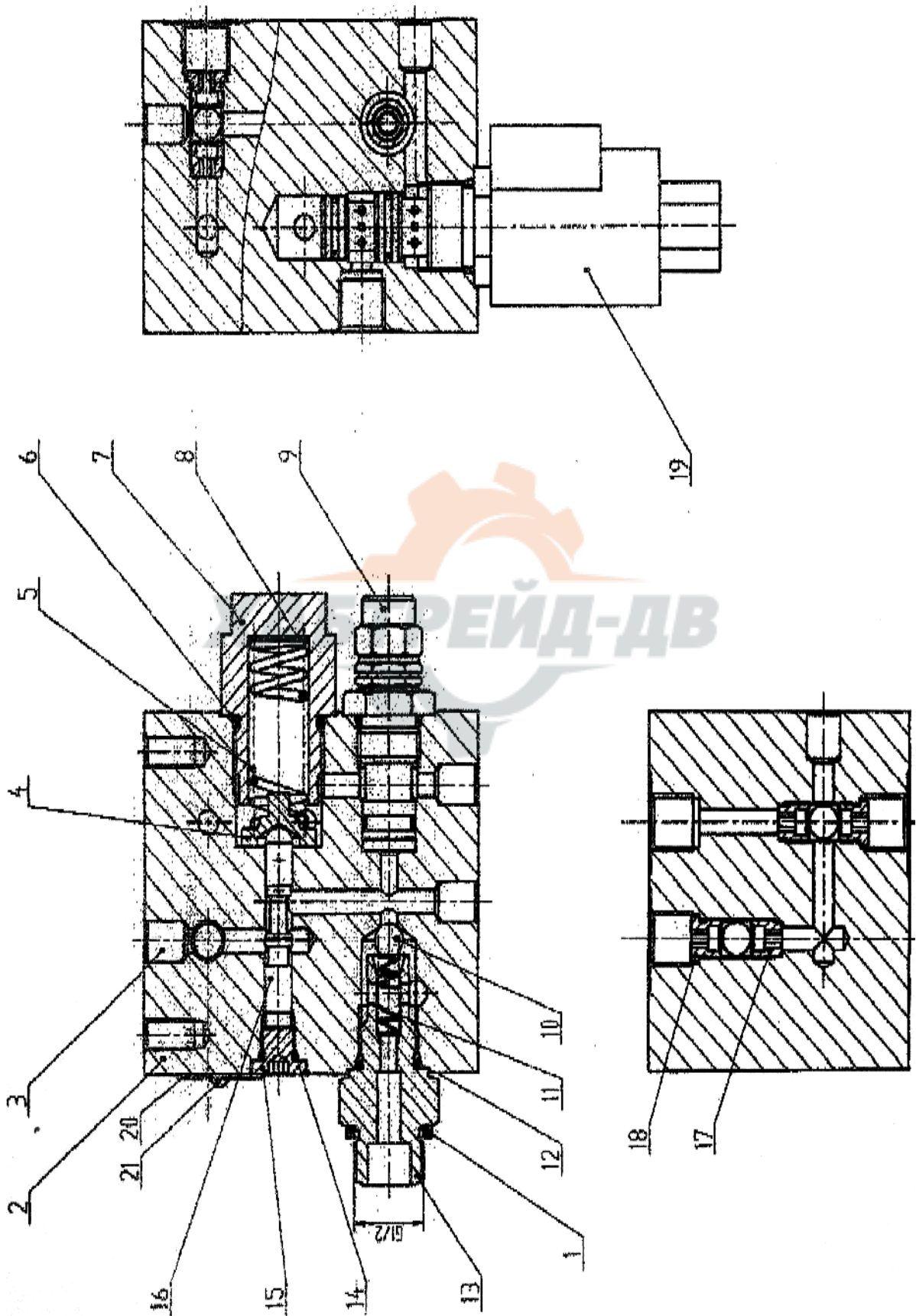

DKF1-00 先导供油阀 Valve

| 序号 Item | 代 号 Part No. | 名 称 Parts Name | 数量 Q 'ty | 备注 Remark |
|------------|-----------------|--------------------------------|-------------|--------------|
| 1 | | 紫铜垫圈 Washer | 1 | |
| 2 | | 阀体 Valve | 1 | |
| 3 | | 球通式接头 (10) Connector | 7 | |
| 4 | | 弹簧座 Spring Seat | 1 | |
| 5 | | 弹簧 Spring | 1 | |
| 6 | GB3452.1-82 | O 形圈 22.4X2.65 O-Ring22.4X2.65 | 1 | |
| 7 | | 阀座 Valve Seal | 1 | |
| 8 | | 垫圈 Washer | 1 | |
| 9 | | 安全阀 Valve | 1 | |
| 10 | | 钢球 (8.5) Steel Sphere | 3 | |
| 11 | | 回位弹簧 Spring | 1 | |
| 12 | GB3452.1-82 | O 形圈 15X2.65 O-Ring15X2.65 | 1 | |
| 13 | | 蓄能器接头 Connector | 1 | |
| 14 | GB3452.1-82 | O 形圈 8X1.8 O-Ring8X1.8 | 1 | |
| 15 | | 堵头 Plug | 1 | |
| 16 | | 阀芯 Spool | 1 | |
| 17 | | 梭阀座 1 Seat1 | 2 | |
| 18 | | 梭阀座 Seat | 2 | |
| 19 | | 电磁换向阀 Valve | 2 | |
| 20 | | 标牌 Nameplate | 1 | |
| 21 | GB827-86 | 铆钉 2X4 Rivet 2X4 | 2 | |

后 传 动 轴

Rear Drive Shaft



Z50G11 后传动轴 Rear Drive Shaft

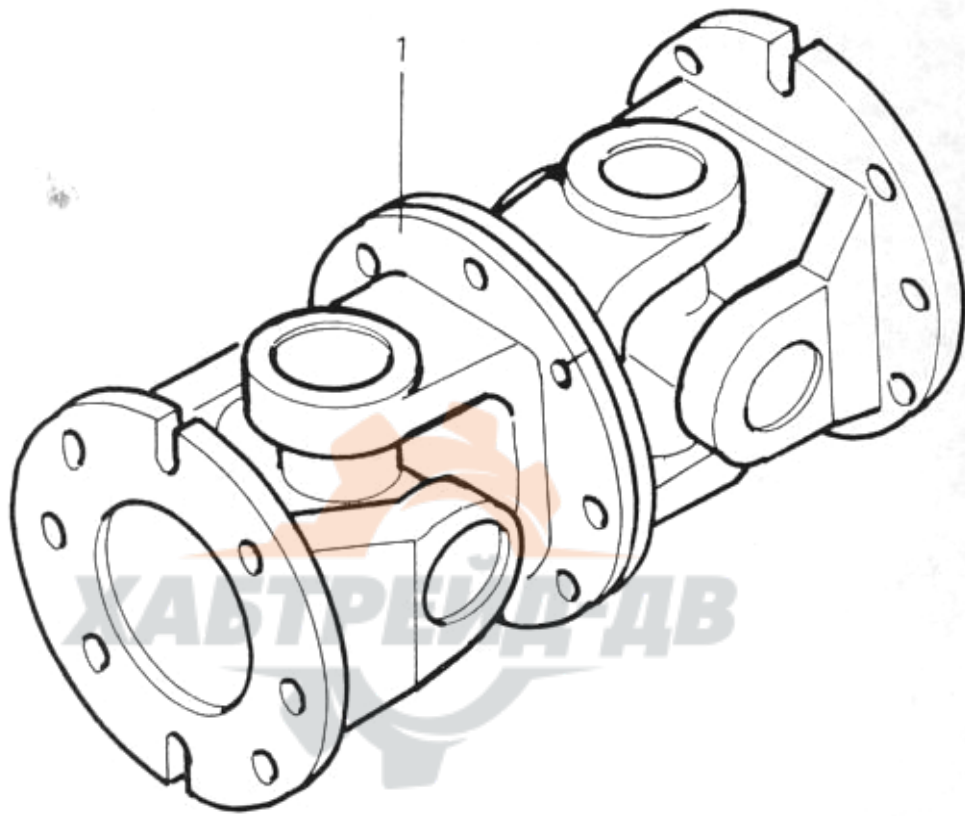

Z50G11 后传动轴 Rear Drive Shaft

| 序号 Item | 代 号 Part No. | 名 称 Parts Name | | 数量 Q' ty | 备注 Remark |
|------------|-----------------|-------------------|------------------|-------------|--------------|
| 1 | Z50G11 | 后传动轴 | Rear Drive Shaft | 1 | |

车身车架

Frame Group



Z50G12T7 车身车架 (一) Frame Group (I)

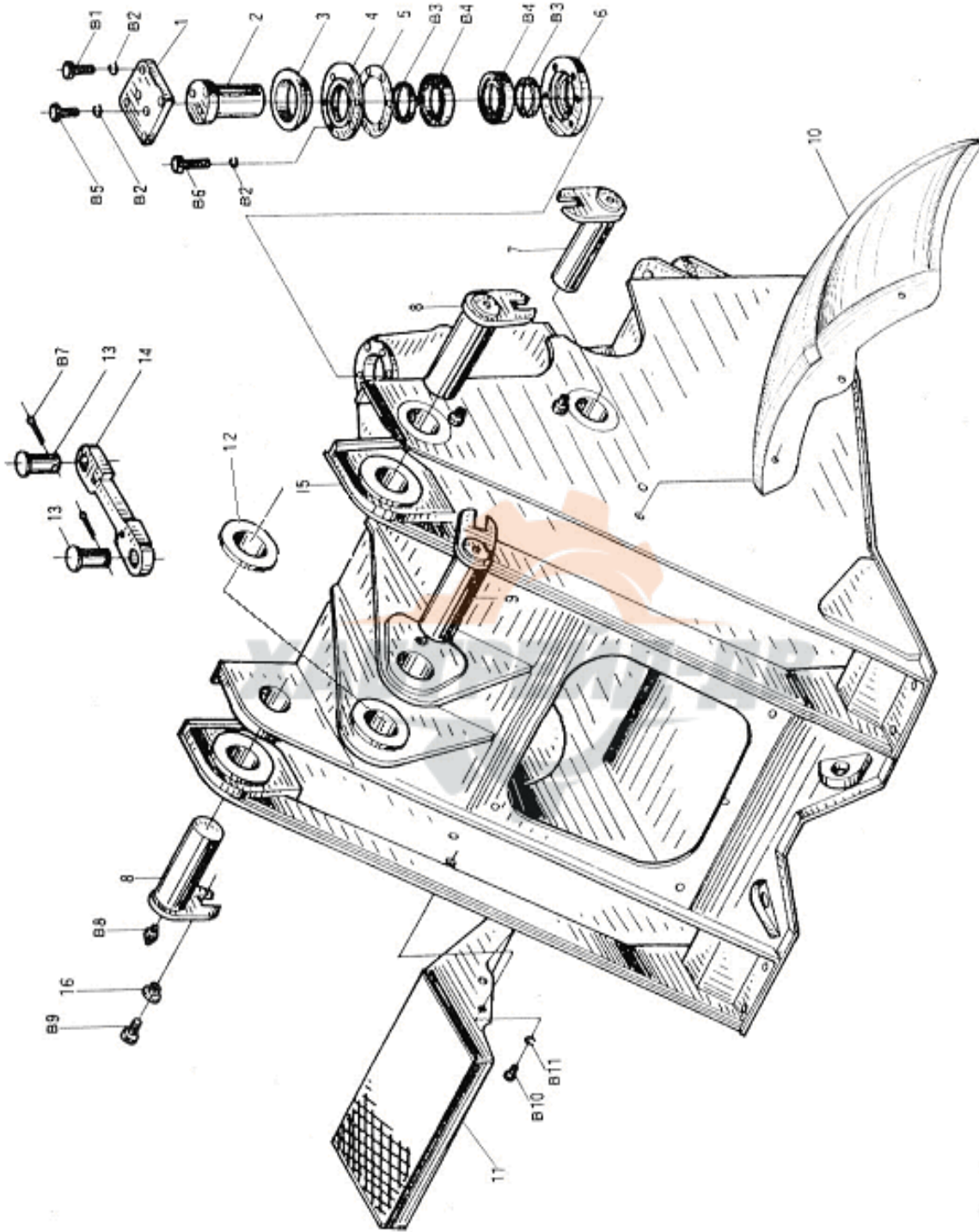

Z50G12T7 车身车架 (一) Frame Group (I)

| 序号 Item | 代号 Part No. | 名 称 Parts Name | 数量 Q' ty | 备注 Remark |
|------------|----------------|--|-------------|--------------|
| 1 | CG50.12-3 | 压板 Plate | 1 | |
| 2 | CG50.12-5 | 上铰接销轴 Upper Hinge Pin | 1 | |
| 3 | CG50.12-4 | 锥形环 Cone-Shaped Ring | 1 | |
| 4 | CG50.12-6 | 上铰接轴承上盖 Bearing Cover | 1 | |
| 5 | CG50.12-7 | 调整垫片 Adjusting Shim | 组 | |
| 6 | CG50.12-8 | 上铰接轴承下盖 Lower Bearing Cover | 1 | |
| 7 | Z50F1202 | 提升油缸销轴总成 Pin Shaft | 2 | |
| 8 | Z50F1203 | 动臂销轴总成 Pin Shaft | 2 | |
| 9 | Z50F1211 | 翻斗油缸销轴总成 Pin Shaft | 1 | |
| 10 | CG50.12.2 | 左前护泥板总成 Left Front Fender Assembly | 1 | |
| 11 | CG50.12.3 | 右前护泥板总成 Right Front Fender Assembly | 1 | |
| 12 | Z50E120000005 | 垫片 Shim | 1组 | |
| 13 | Z50E120000002 | 轴 Shaft | 2 | |
| 14 | Z50E120000003 | 锁紧杆 Lock Rod | 1 | |
| 15 | Z50G1201T5 | 前车架 Front Frame | 1 | |
| 16 | ZL40.14-1 | 垫圈 Washer | 5 | |
| B1 | GB5782-86 | 螺栓 M12X70 Bolt M12X70 | 4 | |
| B2 | GB93-87 | 垫圈12 Washer 12 | 25 | |
| B3 | HG4-692-67 | 油封PD70X90X12 Oil Seal PD70X90X12 | 2 | |
| B4 | GB297-94 | 轴承32014 Bearing 32014 | 2 | |
| B5 | GB5783-86 | 螺栓 M12X55 Bolt M12X55 | 2 | |
| B6 | GB5782-86 | 螺栓 M12X90 Bolt M12X90 | 6 | |
| B7 | GB91-86 | 销10X60 Pin 10X60 | 2 | |
| B8 | JB/T7940.1-95 | 油杯M10X1 Oil Cup M10X1 | 7 | |
| B9 | GB5783-86 | 螺栓 M12X25 Bolt M12X25 | 5 | |
| B10 | GB5783-86 | 螺栓 M20X40 Bolt M20X40 | 6 | |
| B11 | GB93-87 | 垫圈20 Washer 20 | 6 | |

Z50G12T7 车身车架 (二) Frame Group (II)

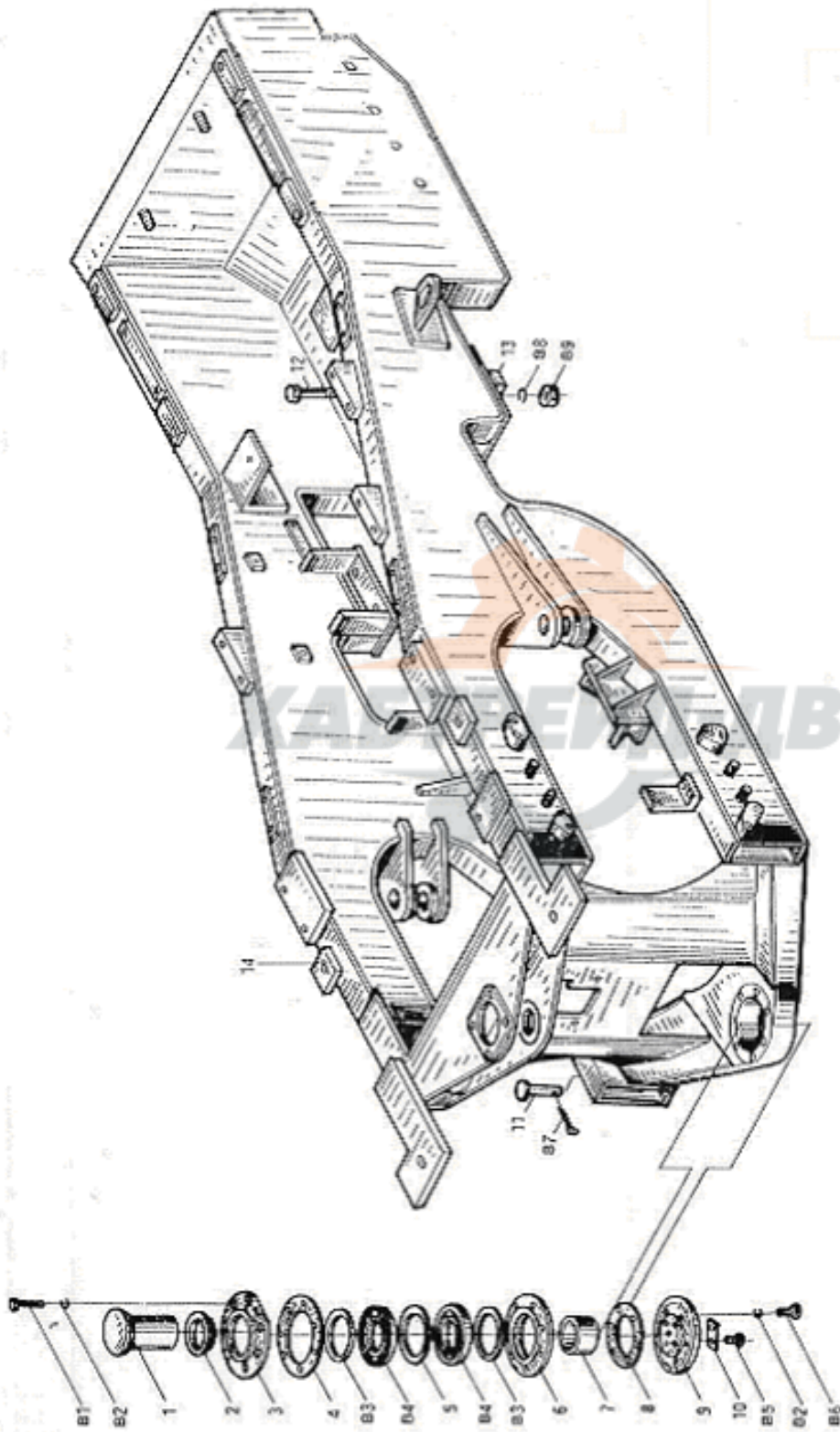

Z50G12T7 车身车架 (二) Frame Group(II)

| 序号 Item | 代号 Part No. | 名 称 Parts Name | 数量 Q' ty | 备注 Remark |
|------------|----------------|----------------------------------|-------------|--------------|
| 1 | CG50.12-9 | 下铰接销轴 Lower Pin Shaft | 1 | |
| 2 | CG50.12-10 | 挡环 Snap Ring | 1 | |
| 3 | CG50.12-11 | 下铰接轴承上盖 Lower Bearing Cover | 1 | |
| 4 | CG50.12-12 | 上调整垫片 Upper Adjusting Shim | 1组 | |
| 5 | CG50.12-13 | 挡环 Snap Ring | 1 | |
| 6 | CG50.12-14 | 下铰接轴承下盖 Lower Bearing Cover | 1 | |
| 7 | CG50.12-15 | 挡环 Snap Ring | 1 | |
| 8 | CG50.12-17 | 调整垫片 Adjusting Shim | 1组 | |
| 9 | CG50.12-16 | 孔板 Hole Plate | 1 | |
| 10 | CG50.12-26 | 止动垫圈 Thrust Washer | 1 | |
| 11 | Z50E120000001 | 插销 Pin | 1 | |
| 12 | CG50.12-25 | 螺栓 Bolt | 8 | |
| 13 | CG50.12-23 | 限位块 Block | 8 | |
| 14 | Z50G1208T7 | 后车架 Rear Frame | 1 | |
| B1 | GB5782-86 | 螺栓M12X110 Bolt M12X110 | 7 | |
| B2 | GB93-87 | 垫圈12 Washer 12 | 13 | |
| B3 | GB13871-92 | 油封100X125X12 Oil Seal 100X125X12 | 2 | |
| B4 | GB297-94 | 轴承32216 Bearing 32216 | 2 | |
| B5 | GB5783-86 | 螺栓M16X45 Bolt M16X45 | 4 | |
| B6 | GB5783-86 | 螺栓M12X35 Bolt M12X35 | 6 | |
| B7 | GB91-86 | 销4X20 Pin 4X20 | 1 | |
| B8 | GB6171-86 | 螺母M18X1.5 Nut M18X1.5 | 16 | |
| B9 | GB93-87 | 垫圈18 Washer 18 | 8 | |

Z50G12T7 车身车架 (三) Frame Group (III)

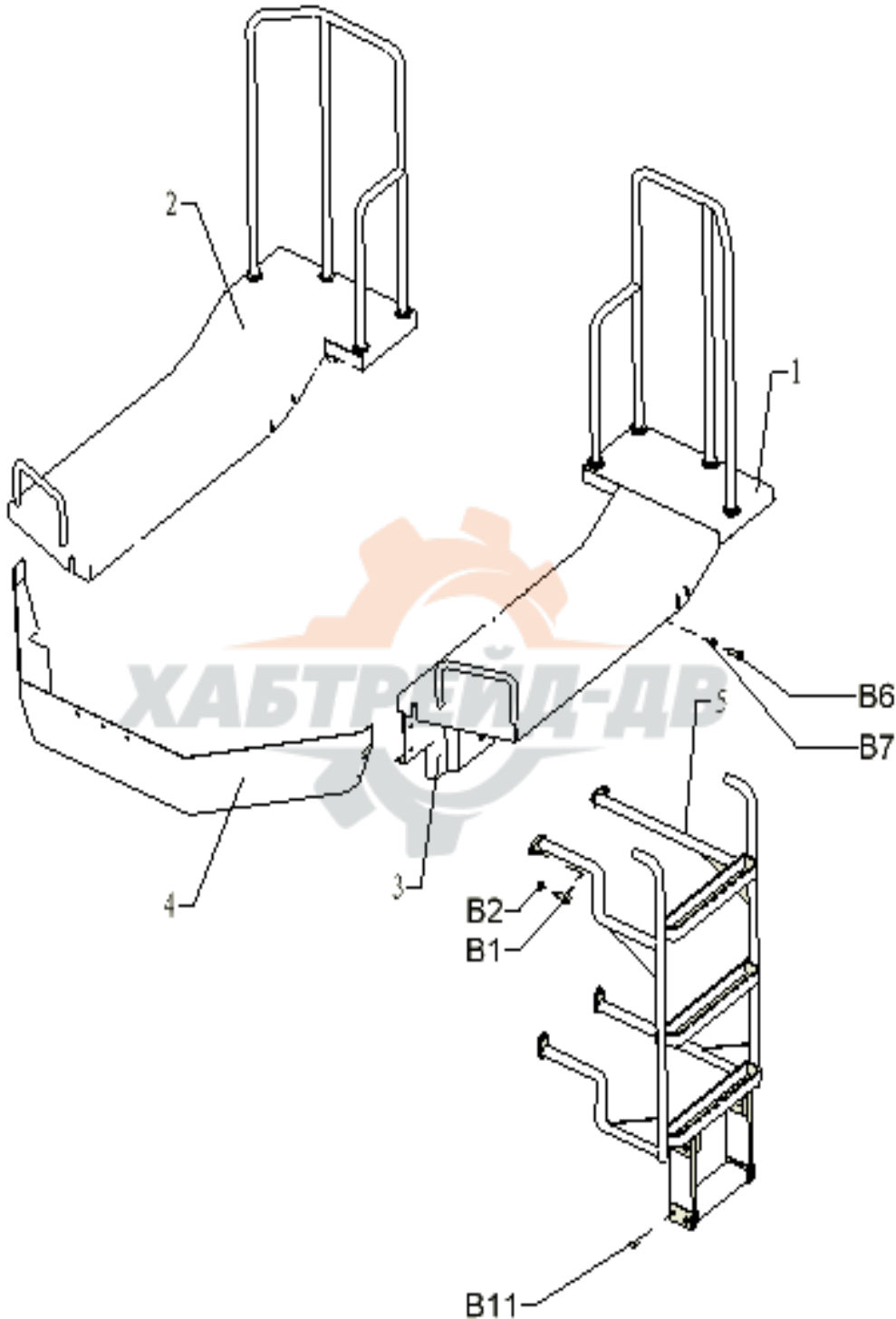

Z50G12T7 车身车架（三） Frame Group(III)

| 序号 Item | 代号 Part No. | 名 称 Parts Name | 数量 Q' ty | 备注 Remark |
|------------|----------------|--------------------------------|-------------|--------------|
| 1 | Z50G1204T7 | 左后护泥总成 Left Plate Assembly | 1 | |
| 2 | Z50G1206T7 | 右后护泥总成 Right Plate Assembly | 1 | |
| 3 | W50E01-0001 | 右围板 Right Surrounding Plate | 1 | |
| | W50E01-0002 | 左围板 Left Surrounding Plate | 1 | |
| 4 | W50E01-0101 | 前围板 Front Surrounding Plate | 1 | |
| 5 | Z50E1205 | 扶梯 Ladder | 1 | |
| B1 | GB5783-86 | 螺栓M16X35 Bolt M16X35 | 4 | |
| B2 | GB93-87 | 垫圈16 Washer 16 | 4 | |
| B6 | GB5783-86 | 螺栓M10X20 Bolt M10X20 | 11 | |
| B7 | GB97.1-85 | 垫圈10 Washer 10 | 11 | |
| B11 | GB5783-86 | 螺栓M10X40 Bolt M10X40 | 8 | |



Z50G12T7 车身车架 (四) Frame Group (IV)

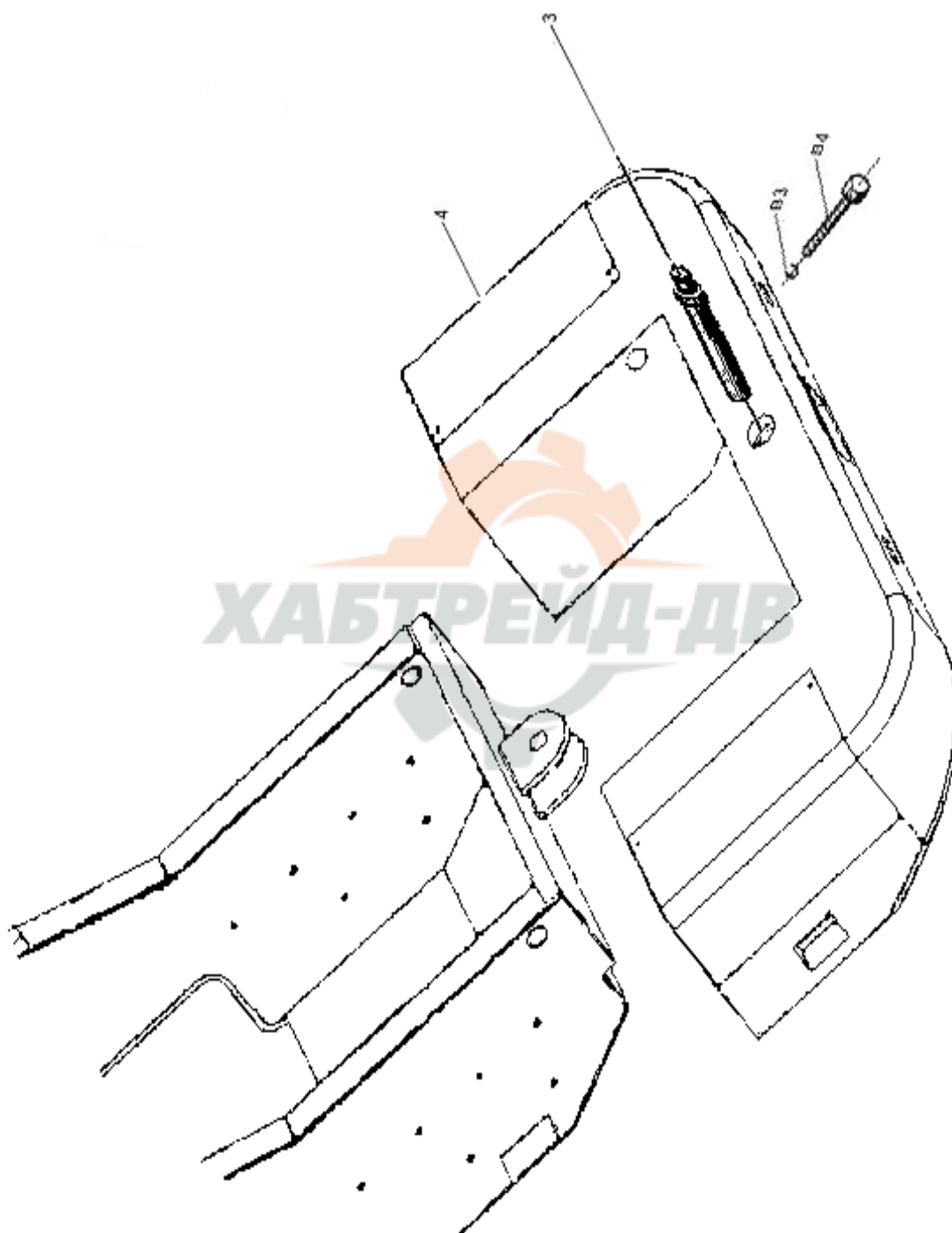

Z50G12T7 车身车架（四） Frame Group(IV)

| 序号 Item | 代号 Part No. | 名 称 Parts Name | 数量 Q' ty | 备注 Remark |
|------------|-----------------|------------------------|-------------|--------------|
| 3 | Z50E12000001T15 | 牵引销轴 Pin | 1 | |
| 4 | Z50G1211T7 | 配重 Ballast | 1 | |
| B3 | GB93-87 | 垫圈30 Washer 30 | 2 | |
| B4 | GB5782-86 | 螺栓M30X200 Bolt M30X200 | 2 | |



ZL50G12T7 车身车架 (五) Frame Group (V)

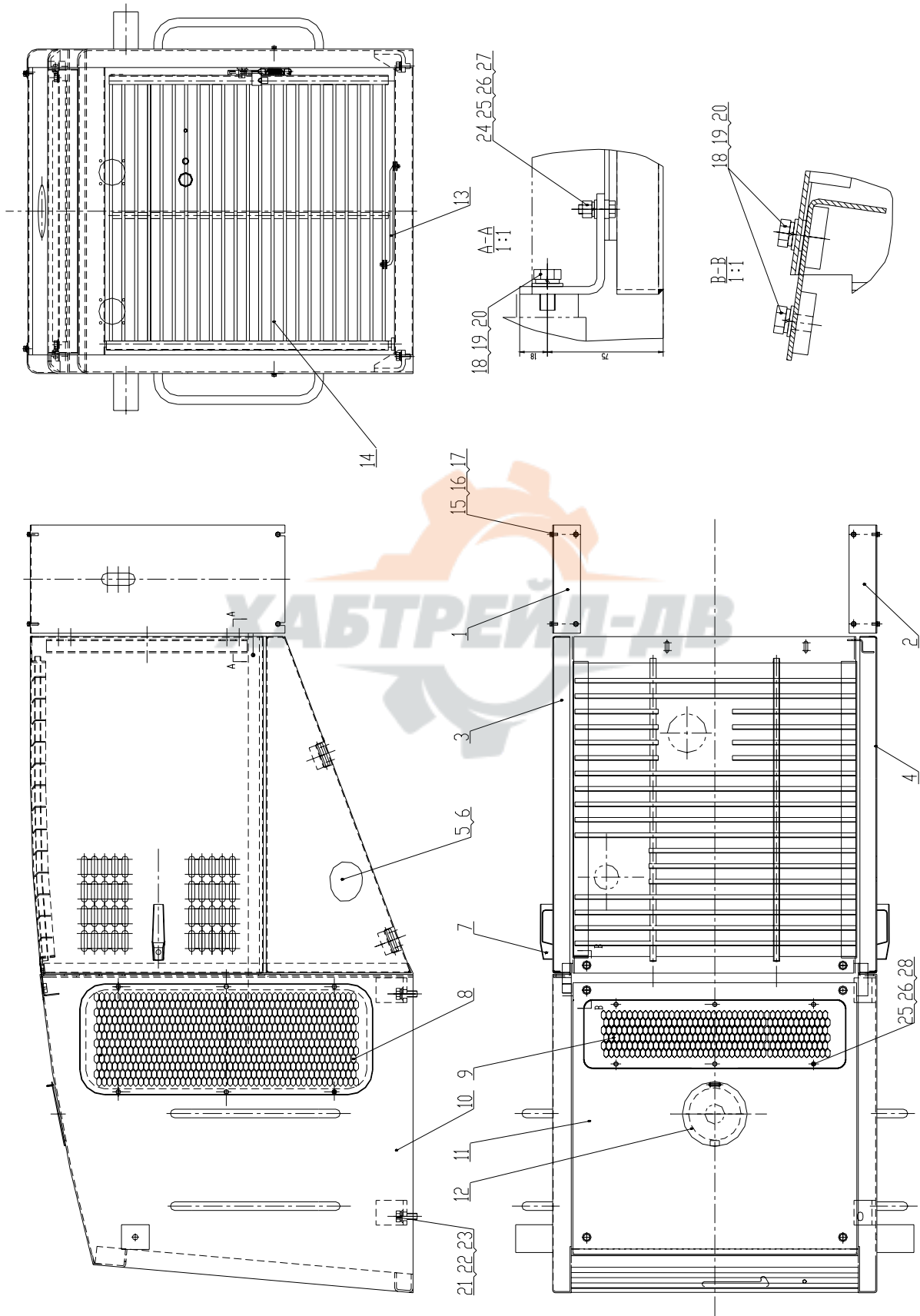

ZL50G12T7 车身车架 (五) Frame Group (V)

| 序号 No. | 代号 Part No. | 名称 Part Name | 数量 Q' ty | 备注 Remark |
|-----------|---------------------|----------------------|-------------|--------------|
| 1 | Z50F120907 | 液压油箱左护板 Left Plate | 1 | |
| 2 | Z50F120908 | 液压油箱右护板 Right Plate | 1 | |
| 3 | Z50G120902T7 | 左侧门 Left Door | 1 | |
| 4 | Z50G120903T7 | 右侧门 Right Door | 1 | |
| 5 | Z50G120905T7 | 左小门 Left Door | 1 | |
| 6 | Z50G120906T7 | 右小门 Right Door | 1 | |
| 7 | GMS501B | 机罩门锁 Locker | 2 | |
| 8 | Z50G120900001T7 | 孔板 Plate | 2 | |
| 9 | Z50G120900002T7 | 孔板 Plate | 1 | |
| 10 | Z50G120904T7 | 后罩 Rear Hood | 1 | |
| 11 | Z50G120904003T7 | 水箱盖 Cover | 1 | |
| 12 | CG50. 12. 12. 1-18T | 小盖板 Cover | 1 | |
| 13 | Z50F1209045 | 拉钩 Locker | 1 | |
| 14 | Z50G1209044T7 | 后门 Rear Door | 1 | |
| 15 | GB5783-86 | 螺栓M8×15 Bolt M8×15 | 8 | |
| 16 | GB93-87 | 垫圈8 Washer 8 | 8 | |
| 17 | GB95-85 | 垫圈8 Washer 8 | 8 | |
| 18 | GB5783-86 | 螺栓M10×20 Bolt M10×20 | 10 | |
| 19 | GB93-87 | 垫圈10 Washer 10 | 10 | |
| 20 | GB95-85 | 垫圈10 Washer 10 | 10 | |
| 21 | GB95-85 | 垫圈16 Washer 16 | 4 | |
| 22 | GB93-87 | 垫圈16 Washer 16 | 4 | |
| 23 | GB5783-86 | 螺栓M16×45 Bolt M16×45 | 4 | |
| 24 | GB41-86 | 螺母M6 Nut 6 | 22 | |
| 25 | GB93-87 | 垫圈6 Washer 6 | 22 | |
| 26 | GB95-85 | 垫圈6 Washer 6 | 22 | |
| 27 | GB5783-86 | 螺栓M6×20 Bolt M6×20 | 4 | |
| 28 | GB5783-86 | 螺栓M6×15 Bolt M6×15 | 18 | |



Z50G13T7 驾驶室 Cab

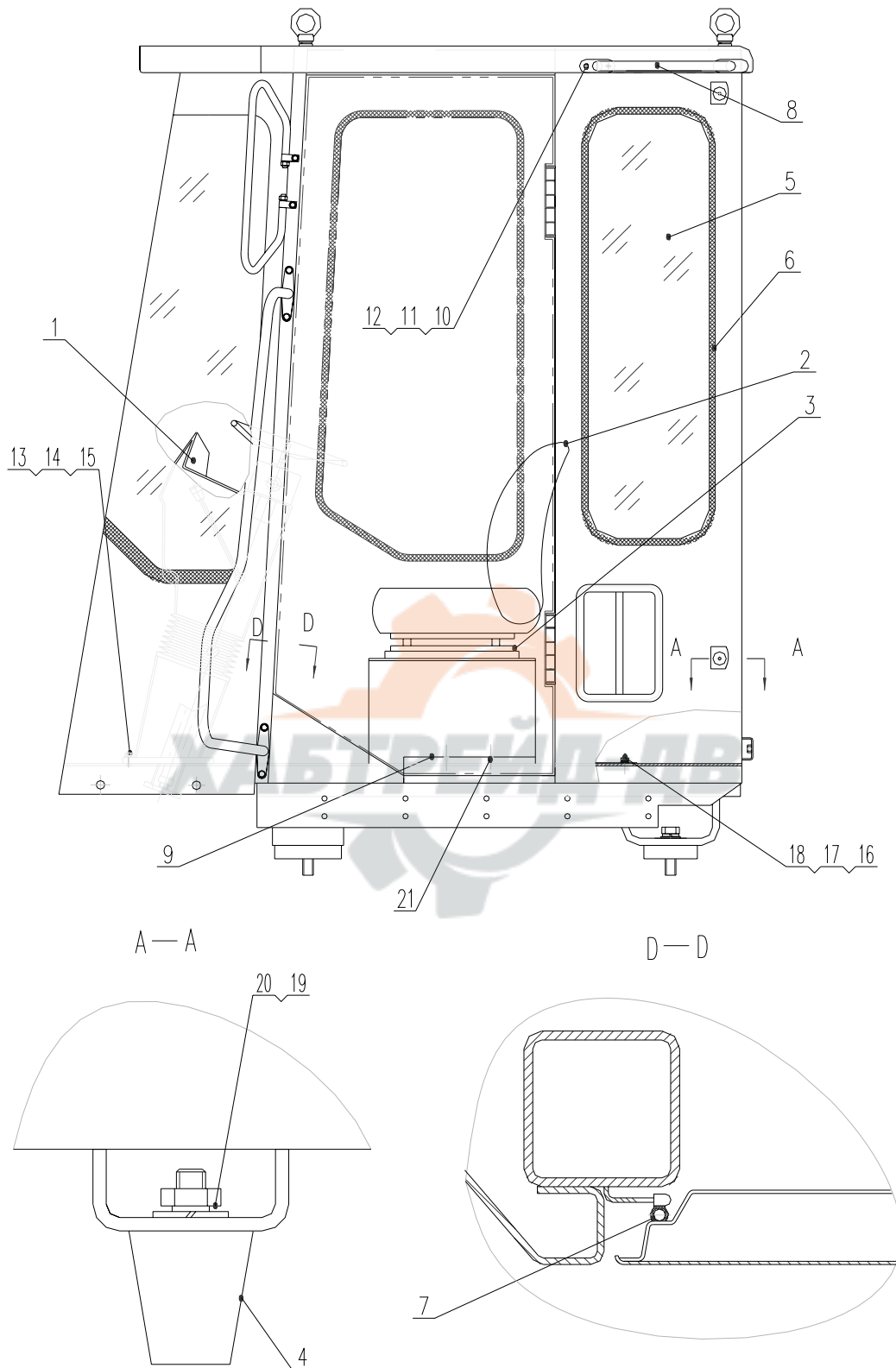

Z50G13T7 驾驶室 Cab

| 序号 Item | 代 号 Part No. | 名 称 Parts Name | 数量 Q' ty | 备注 Remark |
|------------|------------------|------------------------------------|-------------|--------------|
| 1 | GD403 | 仪表台总成 Steering control Assembly | 1 | |
| 2 | DS85H/90 | 座椅 Seat | 1 | |
| 3 | Z35H130000004T12 | 座椅支架 Seat Bracket | 1 | |
| 4 | ZZ3BII130000021 | 锥形垫 Taper washer | 4 | |
| 5 | Z50E130000008T46 | 后侧窗玻璃 Glass | 2 | |
| 6 | Z50E130000003T46 | 玻璃胶条 Rubber Strip | 2 | |
| 7 | C-28 | 车门密封条 Sealed strip | 2 | |
| 8 | Z5E130101504T38 | 拉手 Handrail | 2 | |
| 9 | Z50E130000006T38 | 压条 Strip | 1 | |
| 10 | GB5783-86 | 螺栓M8X20 Bolt M8X20 | 8 | |
| 11 | GB93-87 | 垫圈8 Washer 8 | 8 | |
| 12 | GB97.1-86 | 垫圈8 Washer 8 | 8 | |
| 13 | GB5783-86 | 螺栓M12X30 Bolt M12X30 | 4 | |
| 14 | GB93-87 | 垫圈12 Washer 12 | 4 | |
| 15 | GB97.1-86 | 垫圈12 Washer 12 | 4 | |
| 16 | GB5783-86 | 螺栓M10X30 Bolt M10X30 | 4 | |
| 17 | GB93-87 | 垫圈10 Washer 10 | 4 | |
| 18 | GB97.1-86 | 垫圈10 Washer 10 | 4 | |
| 19 | GB6170-86 | 螺母M6 Nut M6 | 4 | |
| 20 | GB97.1-85 | 垫圈6 Washer 6 | 4 | |
| 21 | GB/T68-2000 | 螺钉M6X12 Bolt M16X12 | 2 | |

Z50G13T7 驾驶室 Cab

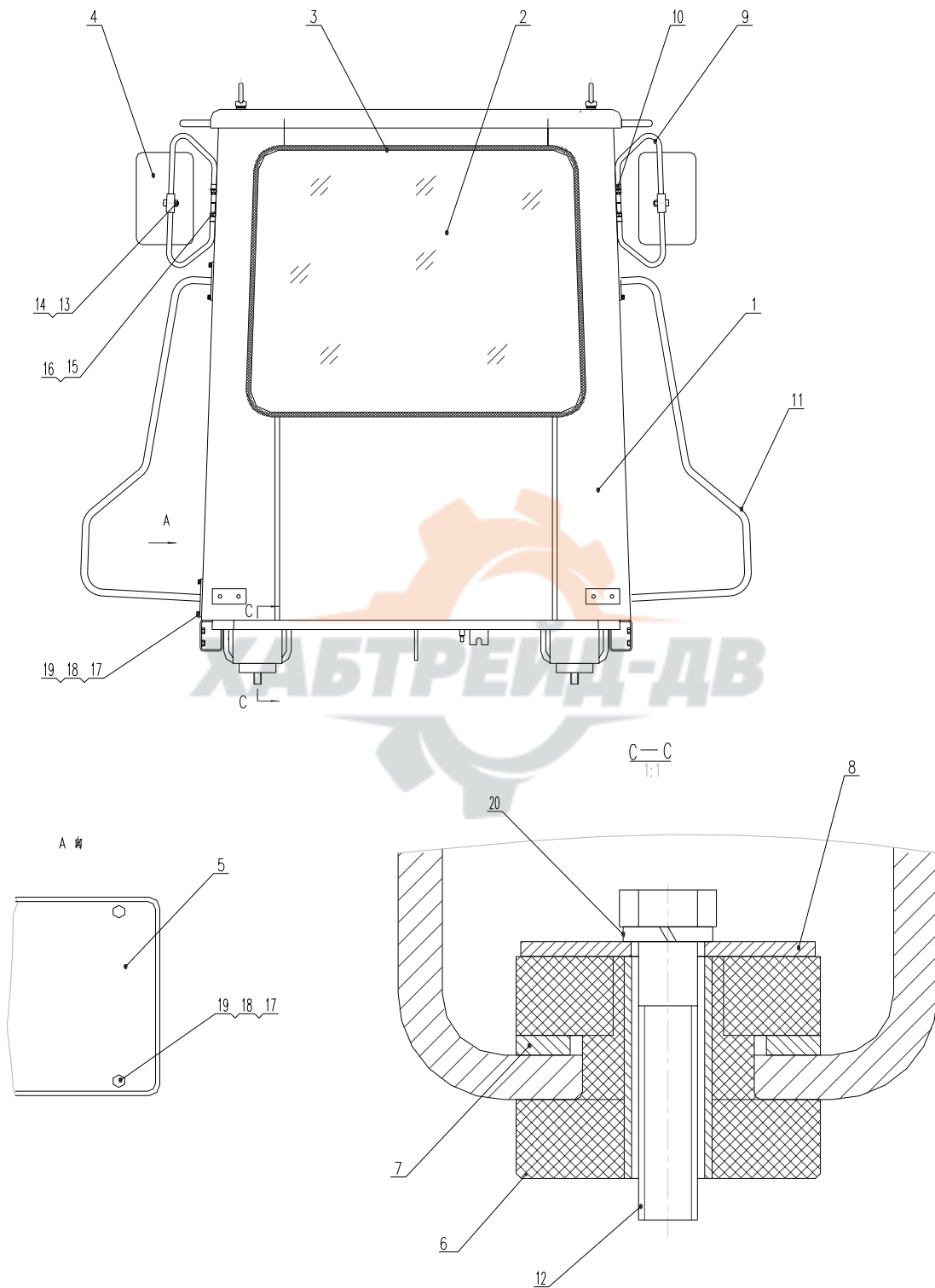

Z50G13T7 驾驶室 Cab

| 序号 Item | 代 号 Part No. | 名 称 Parts Name | 数量 Q' ty | 备注 Remark |
|------------|------------------|------------------------------|-------------|--------------|
| 1 | Z50G1301T7 | 机棚 Cab Body | 1 | |
| 2 | Z50E130000007T46 | 后窗玻璃 Glass | 4 | |
| 3 | Z50E130000009T46 | 后窗胶条 Rubber Strip | 1 | |
| 4 | 奔驰168-II | 倒车镜 Mirror | 2 | |
| 5 | Z301306 | 盖板总成 Cover board assembly | 1 | |
| 6 | CB-2205-72 | 减振器 Absorber | 4 | |
| 7 | Z35H130000002T12 | 垫板（一） Pillow sheet | 4 | |
| 8 | Z35H130000003T12 | 垫板（二） Pillow sheet | 4 | |
| 9 | Z50E130104001T38 | 支架 Bracket | 2 | |
| 10 | Z50E130104002T38 | 座板 Base | 2 | |
| 11 | Z50E130106T38 | 左扶手 Left Handrail | 2 | |
| 12 | Z35H130000001T12 | 螺栓 Bolt | 4 | |
| 13 | GB6170-85 | 螺母M6 Nut M6 | 2 | |
| 14 | GB97.1-86 | 垫圈6 Washer 6 | 2 | |
| 15 | GB6170-86 | 螺母M10 Nut M10 | 4 | |
| 16 | GB97.1-86 | 垫圈10 Washer 10 | 4 | |
| 17 | GB5783-86 | 螺栓M8X20 Bolt M8X20 | 14 | |
| 18 | GB95-85 | 垫圈8 Washer 8 | 14 | |
| 19 | GB97.1-86 | 垫圈8 Washer 8 | 14 | |
| 20 | GB93-85 | 垫圈24 Washer 24 | 4 | |

Z50G13T7 驾驶室 Cab

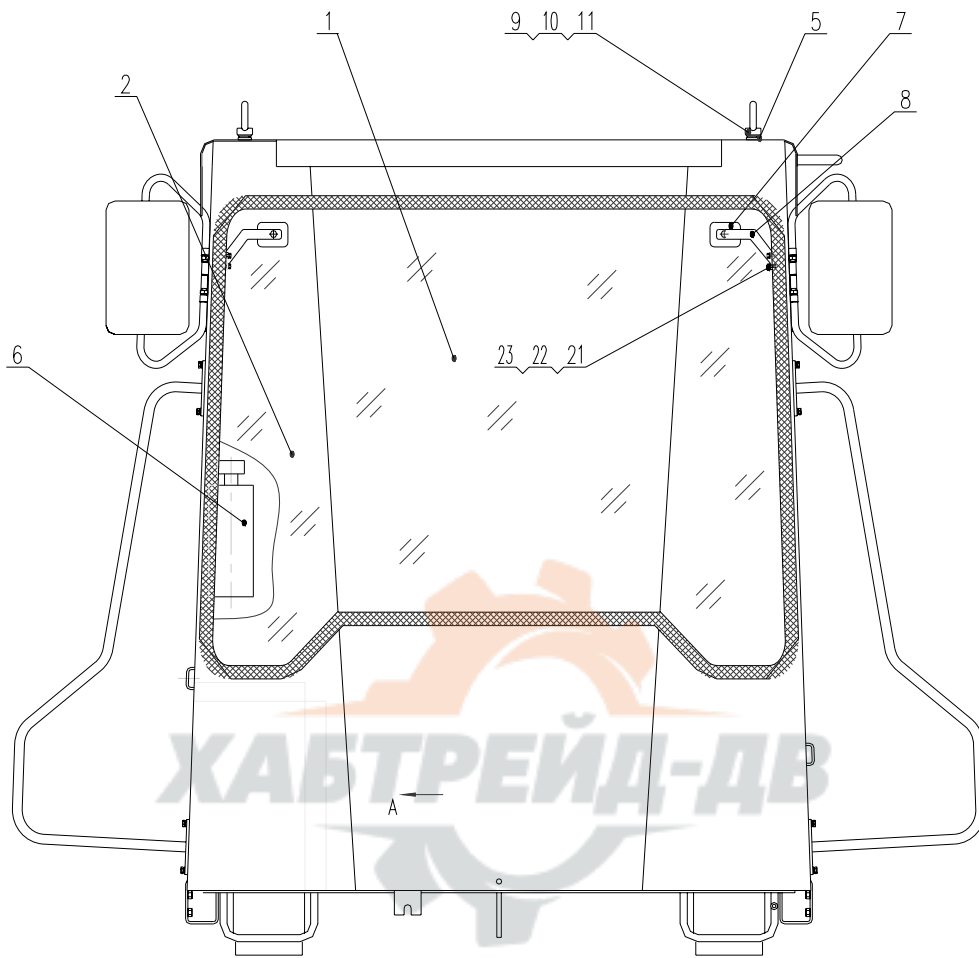

A向

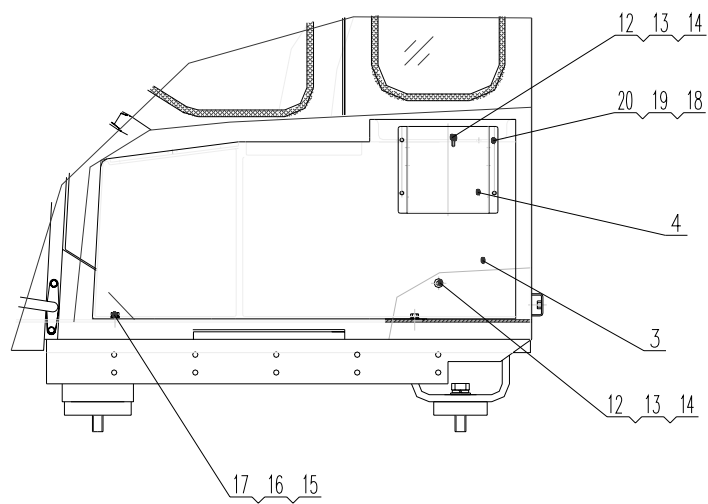

Z50G13T7 驾驶室 Cab

| 序号 Item | 代 号 Part No. | 名 称 Parts Name | 数量 Q' ty | 备注 Remark |
|------------|------------------|----------------------------|-------------|--------------|
| 1 | Z50E130000004T38 | 前窗玻璃 Glass | 1 | |
| 2 | Z50E130000005T38 | 前侧窗玻璃 Glass | 2 | |
| 3 | Z50G1303T7 | 操纵盒总成 Control box Assembly | 1 | |
| 4 | Z5EH130000001T4 | 收放机安装板 Fixing sheet | 1 | |
| 5 | Z50E130100003T10 | 垫圈 Washer | 4 | |
| 6 | MFJL-40 | 灭火器 Fire extinguisher | 1 | |
| 7 | 180X145 | 倒车镜 Mirror | | |
| 8 | Z301300016 | 倒车镜支架 Bracket | | |
| 9 | GB/T825-1998 | 螺钉M16X30 Bolt M16X30 | 4 | |
| 10 | GB95-85 | 垫圈16 Washer 16 | 4 | |
| 11 | GB93-87 | 垫圈16 Washer 16 | 4 | |
| 12 | GB5783-86 | 螺栓M6X30 Bolt M6X30 | 2 | |
| 13 | GB93-85 | 垫圈6 Washer 6 | 2 | |
| 14 | GB97.1-86 | 垫圈6 Washer 6 | 2 | |
| 15 | GB5783-86 | 螺栓M8X20 Bolt M8X20 | 1 | |
| 16 | GB93-85 | 垫圈8 Washer 8 | 1 | |
| 17 | GB97.1-86 | 垫圈8 Washer 8 | 1 | |
| 18 | GB5783-86 | 螺栓M5X20 Bolt M5X20 | 4 | |
| 19 | GB93-85 | 垫圈5 Washer 5 | 4 | |
| 20 | GB97.1-86 | 垫圈5 Washer 5 | 4 | |
| 21 | GB5783-86 | 螺栓M6X25 Bolt M6X25 | 4 | |
| 22 | GB93-85 | 垫圈6 Washer 6 | 4 | |
| 23 | GB97.1-86 | 垫圈6 Washer 6 | 4 | |

Z50E130103T38 右车门 Right Door

Z50E130102T38 左车门 Left Door

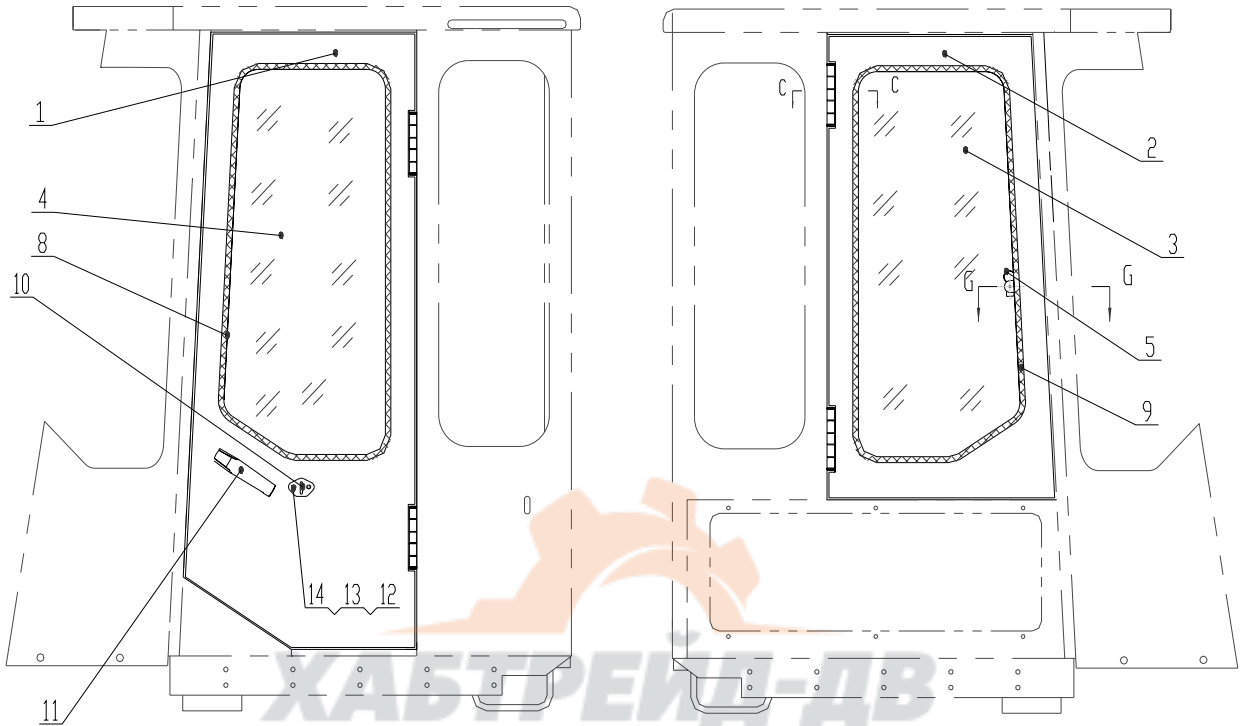

C-C

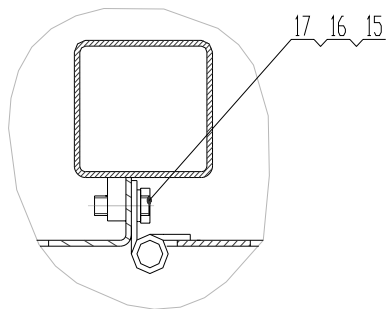

G-G

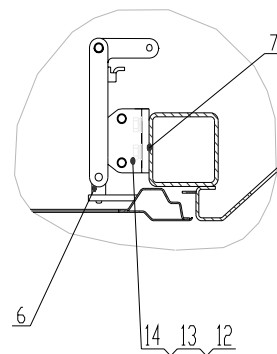

Z50E130103T38 右车门 Right Door

Z50E130102T38 左车门 Left Door

| 序号 Item | 代 号 Part No. | 名 称 Parts Name | 数量 Q' ty | 备注 Remark |
|------------|------------------|----------------------|-------------|--------------|
| 1 | Z50E130102T38 | 左车门 Left Door | 1 | |
| 7 | Z50E130103T38 | 右车门 Right Door | 1 | |
| 3 | Z50E130000006T46 | 右车门玻璃 Door Glass | 1 | |
| 4 | Z50E130000006T46 | 左车门玻璃 Door Glass | | |
| 5 | GMS605 | 挂门锁 Locker | 1 | |
| 6 | Z50E130100002T10 | 挂销 Pin | 1 | |
| 7 | Z50E130100001T38 | 底板 sheet | 1 | |
| 8 | Z50E130000001T46 | 车门胶条 Door strip | | |
| 9 | Z50E130000001T46 | 车门胶条 Door strip | | |
| 10 | GMS510 | 挂锁 Locker | 1 | |
| 11 | GMS502 | 左车门锁 Locker | 1 | |
| 12 | GB5783-86 | 螺栓M8X20 Bolt M8X20 | 4 | |
| 13 | GB95-85 | 垫圈8 Washer 8 | 4 | |
| 14 | GB93-87 | 垫圈8 Washer 8 | 4 | |
| 15 | GB5783-86 | 螺栓M10X20 Bolt M10X20 | 10 | |
| 16 | GB95-85 | 垫圈10 Washer 10 | 10 | |
| 17 | GB93-87 | 垫圈10 Washer 10 | 10 | |

Z50G13T7 驾驶室 Cab

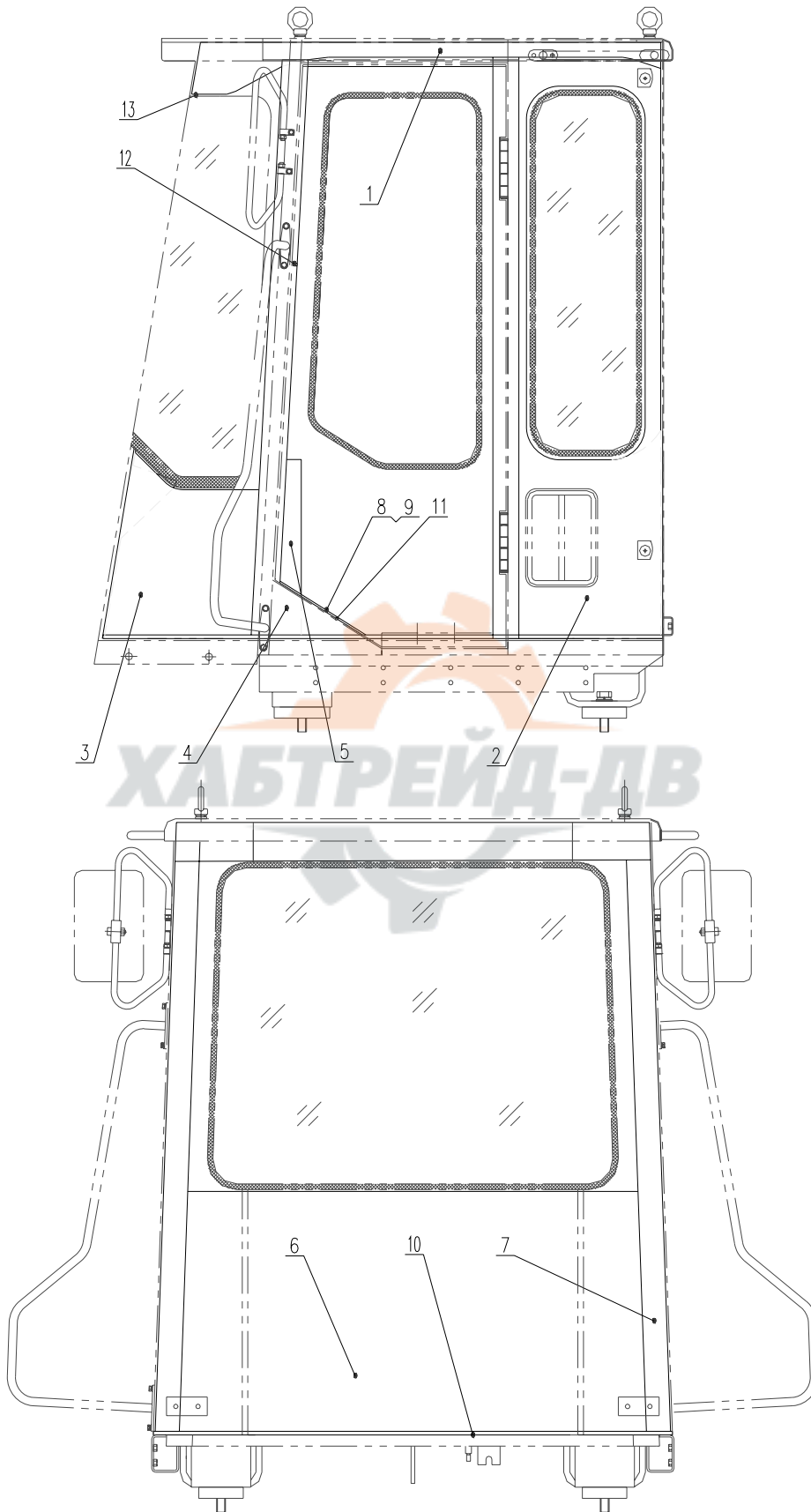

Z50G13T7 驾驶室 Cab

| 序号 Item | 代 号 Part No. | 名 称 Parts Name | 数量 Q' ty | 备注 Remark |
|------------|-----------------|---------------------|-------------|--------------|
| 1 | YT. Z50E. 1-1 | 顶部装饰板 Adorning | 1 | |
| 2 | YT. Z50E. 7-12 | 左后侧装饰 Adorning | 1 | |
| 3 | YT. Z50E. 7-1 | 前部装饰 Adorning | 1 | |
| 4 | YT. Z50E. 7-11 | 左前立柱装饰 Adorning | 1 | |
| 5 | YT. Z50E. 7-21 | 右前立柱装饰 Adorning | 1 | |
| 6 | YT. Z50E. 7-2 | 后部装饰 Adorning | 1 | |
| 7 | YT. Z50E. 7-22 | 右后侧装饰 Adorning | 1 | |
| 8 | YT. JT50E-1444 | 压条 Strip | 1套 | |
| 9 | YT. LXC50E-1 | 压板 Sheet | 1套 | |
| 10 | GB/T818-2000 | 螺钉 M4X20 Bolt M4X20 | 20 | |
| 11 | GB/T818-2000 | 螺钉 M4X30 Bolt M4X30 | 20 | |
| 12 | GB/T818-2000 | 螺钉 M4X45 Bolt M4X45 | 8 | |



GMS502 门锁总成 lock assembly

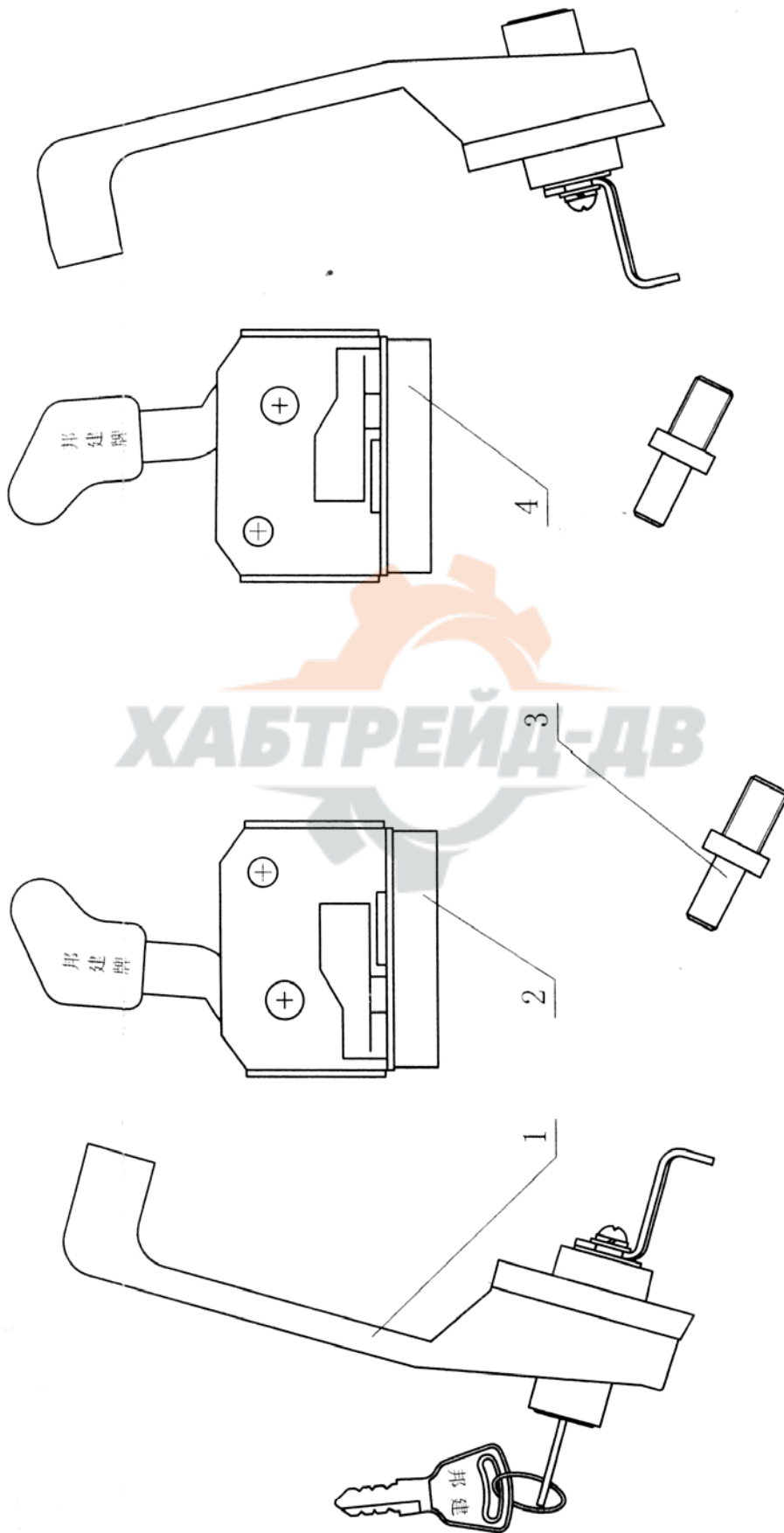

GMS502

门锁总成 lock assembly

| 序号 Item | 代 号 Part No. | 名 称 Parts Name | 数量 Q' ty | 备注 Remark |
|------------|-----------------|------------------------------|-------------|--------------|
| 1 | GMS502C. 00-00 | 外手把总成 Handgrip assembly | 2 | |
| 2 | GMS502L. 00-00 | 左锁体总成 Left lock assembly | 1 | |
| 3 | GMS502. 00-01 | 安装螺栓 Bolt | 2 | |
| 4 | GMS502R. 00-00 | 右锁体总成 Right lock assembly | 1 | |



GMS502C.00-00 外拉手总成 Handgrip assembly

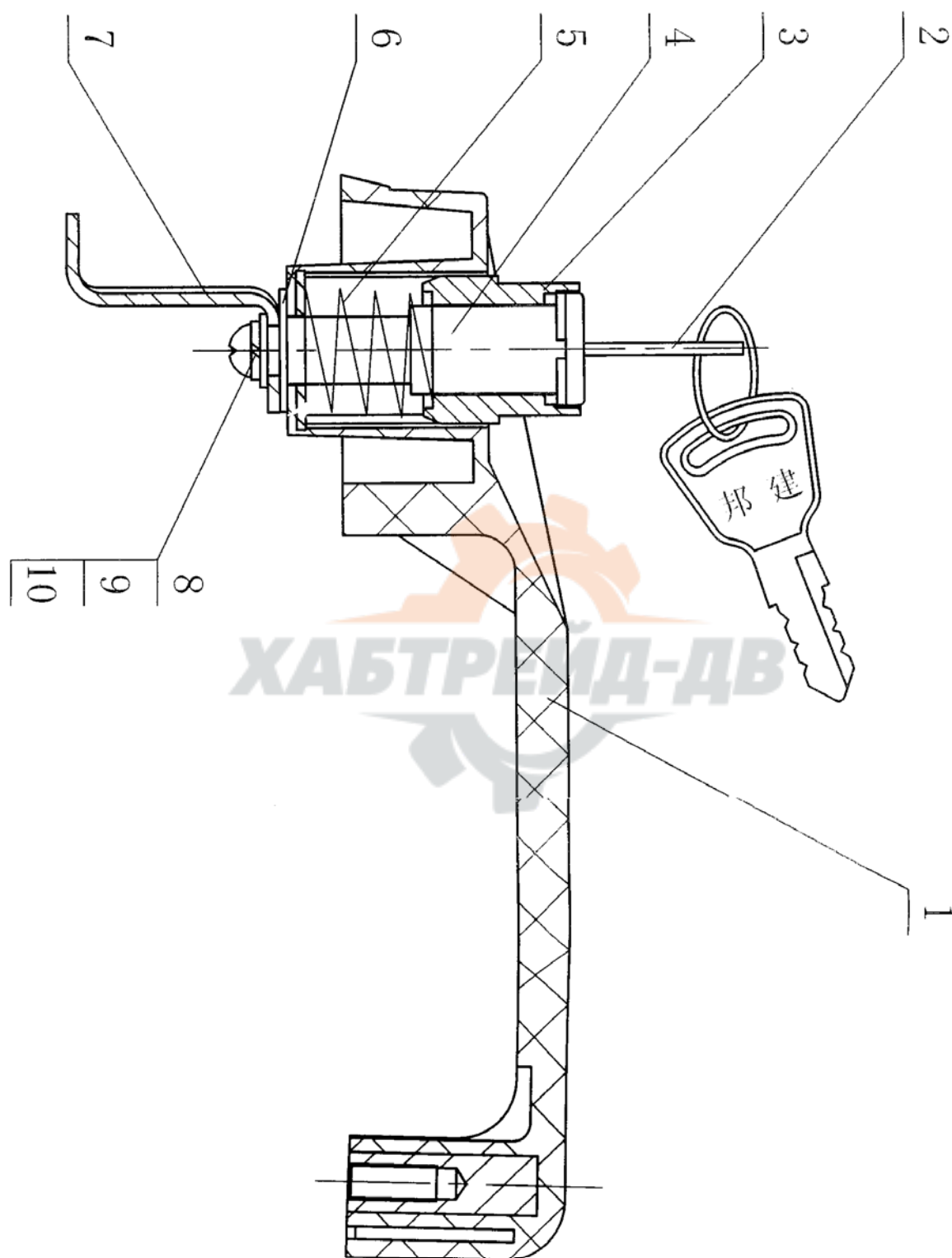

GMS502C. 00-00 外拉手总成 Handgrip assembly

| 序号 Item | 代 号 Part No. | 名 称 Parts Name | 数量 Q' ty | 备注 Remark |
|------------|-----------------|---------------------------|-------------|--------------|
| 1 | GMS502C. 10-00 | 外手把部件 Outside handgrip | 1 | |
| 2 | GMS502C. 20-00 | 钥匙部件 Key | 1 | |
| 3 | GMS502C. 00-01 | 锁芯套 Keyhole cover | 1 | |
| 4 | GMS502C. 30-00 | 锁芯部件 Keyhole | 1 | |
| 5 | GMS502C. 00-02 | 拉手弹簧 spring | 1 | |
| 6 | GB95-85 | 垫圈 6 Washer 6 | 1 | |
| 7 | GMS502C. 00-03 | 顶钩 hook | 1 | |
| 8 | GB818-85 | 螺钉M6×10 Bolt M6×10 | 1 | |
| 9 | GB83-87 | 垫圈6 Washer 6 | 1 | |
| 10 | GB95-85 | 垫圈6 Washer 6 | 1 | |



Z50G1303T7 操纵盒总成 Control box Assembly

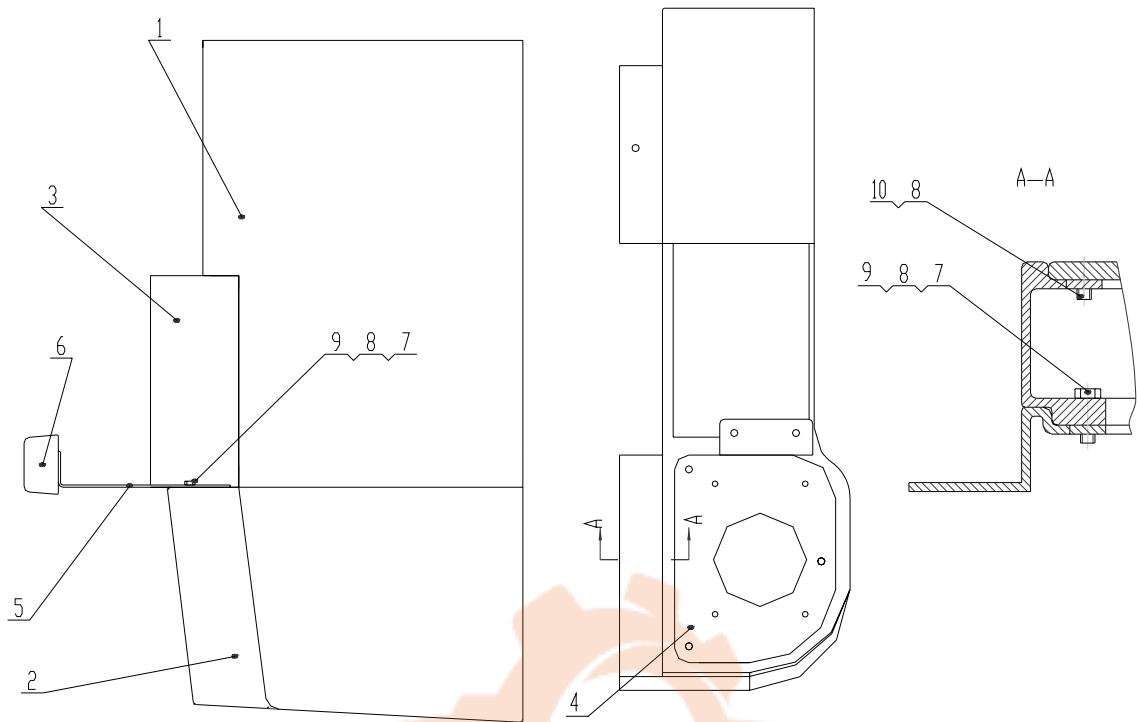

Z50G1303T7 操纵盒总成 Control box Assembly

| 序号 Item | 代 号 Part No. | 名 称 Parts Name | 数量 Q' ty | 备注 Remark |
|------------|-----------------|-----------------------|-------------|--------------|
| 1 | Z50G130300001T7 | 操纵箱体 Control Body | 1 | |
| 2 | Z5EH130300002T4 | 先导盒 Box | 1 | |
| 3 | Z5EH130300003T4 | 仪表安装盒 Fixing box | 1 | |
| 4 | Z50G130300004T7 | 先导盒盖 Cover | 1 | |
| 5 | Z5EH130300006T4 | 手垫安装板 Fixing sheet | 1 | |
| 6 | Z5EH130300008T4 | 手垫块 Pillow | 1 | |
| 7 | GB5783-87 | 螺栓M8X25 Bolt M8X25 | 6 | |
| 8 | GB95-85 | 垫圈8 Washer 8 | 6 | |
| 9 | GB93-87 | 垫圈8 Washer 8 | 9 | |
| 10 | GB5783-86 | 螺栓M8X16 Bolt M8X16 | 3 | |



Z50G14 工作装置 (一) Implement (I)

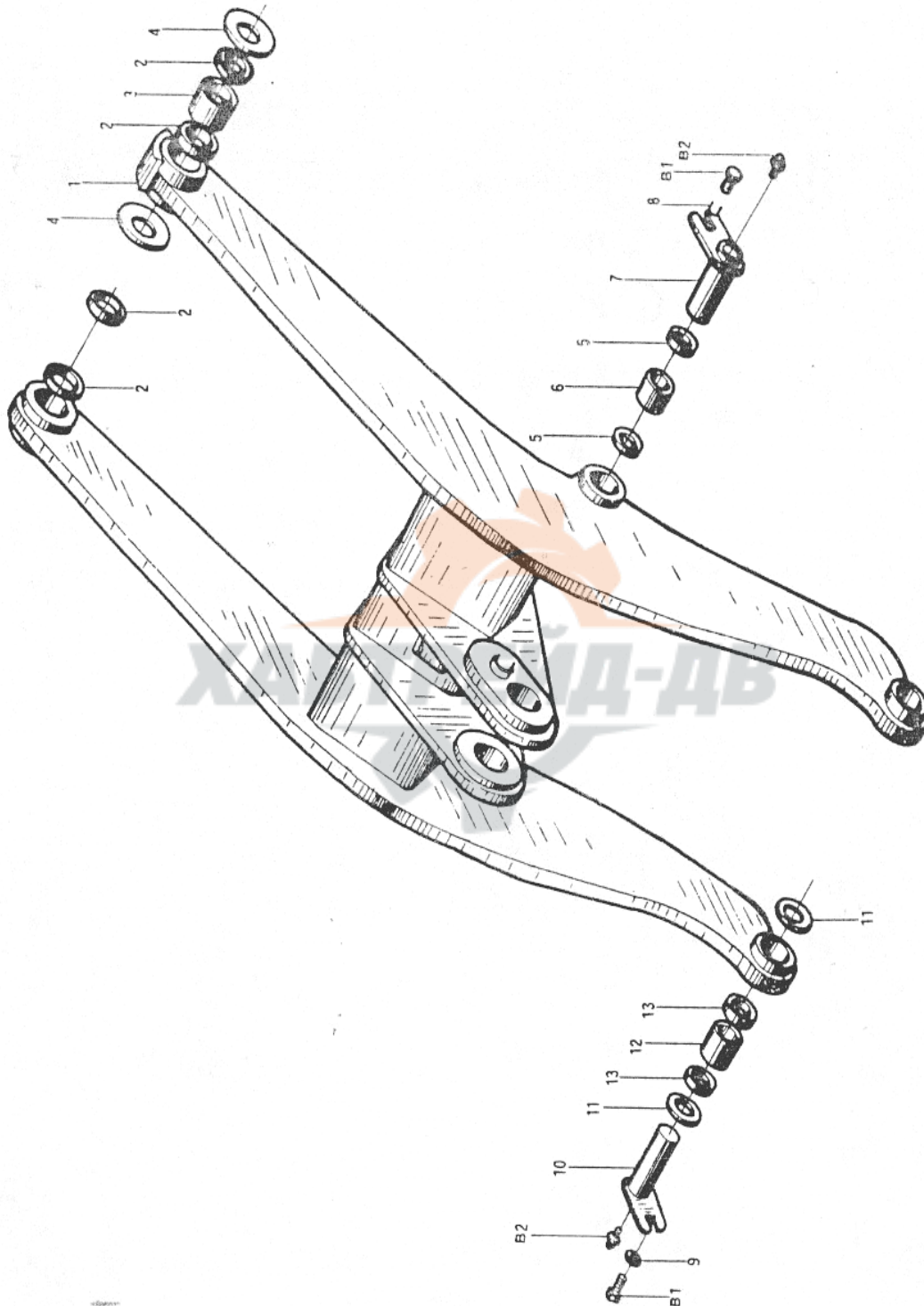

Z50G14 工作装置（一） Implement（I）

| 序号 Item | 代 号 Part No. | 名 称 Parts Name | 数量 Q' ty | 备注 Remark |
|------------|-----------------|-------------------------------|-------------|--------------|
| 1 | Z50F1403 | 动臂 Left Arm | 1 | |
| 2 | CG40.14-8 | 骨架式防尘圈90X104 Seal Ring 90X104 | 4 | |
| 3 | CG40.14-11 | 轴套 Bushing | 2 | |
| 4 | Z50F140000003 | 垫片 Washer | 4 | |
| 5 | CG40.14-7 | 骨架式防尘圈75X89 Seal Ring 75X89 | 4 | |
| 6 | CG40.14-12 | 轴套 Bushing | 2 | |
| 7 | ZL40.14.8 | 销轴总成 Pin Shaft Assembly | 2 | |
| 8 | CG40.8.6-3 | 螺套 Screw Sleeve | 4 | |
| 9 | ZL40.14-1 | 垫圈 Washer | 4 | |
| 10 | ZL40.14.9 | 销轴总成 Pin Shaft Assembly | 2 | |
| 11 | Z50F140000002 | 垫片 Shim | 4 | |
| 12 | ZL40.14-13 | 轴套 Bushing | 2 | |
| 13 | CG40.14-4 | 骨架式防尘圈65X79 Seal Ring 65X79 | 4 | |
| B1 | GB5783-86 | 螺栓 M20X40 Bolt M20X40 | 4 | |
| B2 | GB1152-89 | 油杯 M10X1 Oil Cup M10X1 | 4 | |

Z50G14 工作装置 (二) Implement (II)

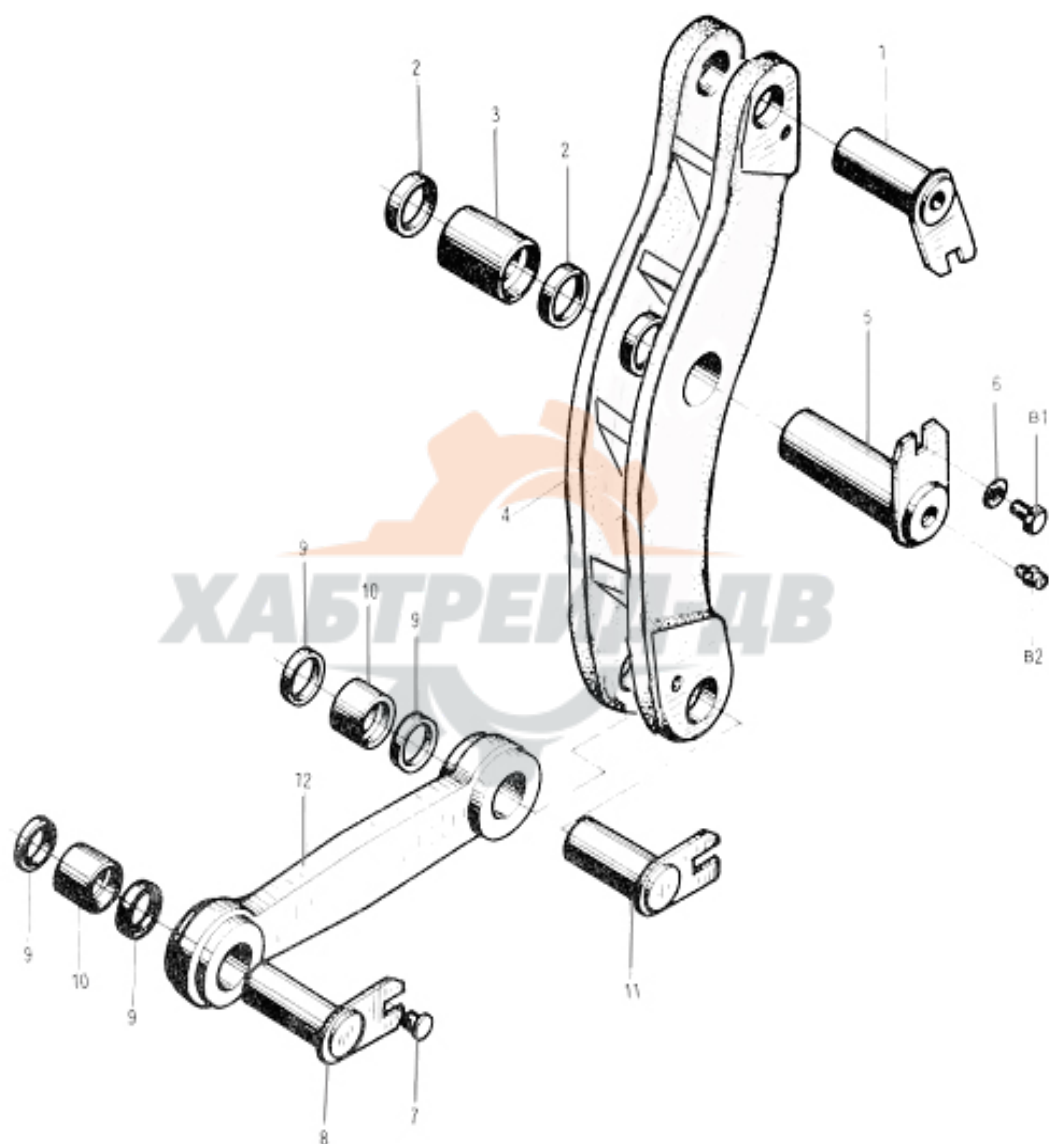

Z50G14 工作装置（二） Implement（II）

| 序号 Item | 代 号 Part No. | 名 称 Parts Name | 数量 Q' ty | 备注 Remark |
|------------|-----------------|---------------------------------|-------------|--------------|
| 1 | ZL40.14.6 | 销轴总成 Pin Shaft Assembly | 1 | |
| 2 | CG50.14-5 | 骨架式防尘圈110X126 Seal Ring 110X126 | 2 | |
| 3 | CG50.14-2 | 轴套 Bushing | 1 | |
| 4 | Z50F1412 | 摇臂 Rocker Arm | 1 | |
| 5 | ZL40.14.5 | 销轴总成 Pin Shaft Assembly | 1 | |
| 6 | ZL40.14-1 | 垫圈 Washer | 4 | |
| 7 | CG50.8.6-3 | 螺套 Screw Sleeve | 4 | |
| 8 | ZL40.14.7 | 销轴总成 Pin Shaft Assembly | 1 | |
| 9 | CG50.14-6 | 骨架式防尘圈85X99 Seal Ring 85X99 | 4 | |
| 10 | CG50.14-3 | 轴套 Bushing | 2 | |
| 11 | ZL40.14.4 | 销轴总成 Pin Shaft Assembly | 1 | |
| 12 | Z50F1402 | 拉杆 Pull Rod | 1 | |
| B1 | GB5783-86 | 螺栓 M12X25 Bolt M12X25 | 4 | |
| B2 | GB1152-89 | 油杯 M10X1 Oil Cup M10X1 | 4 | |

Z50G14 工作装置 (三) Implement (III)

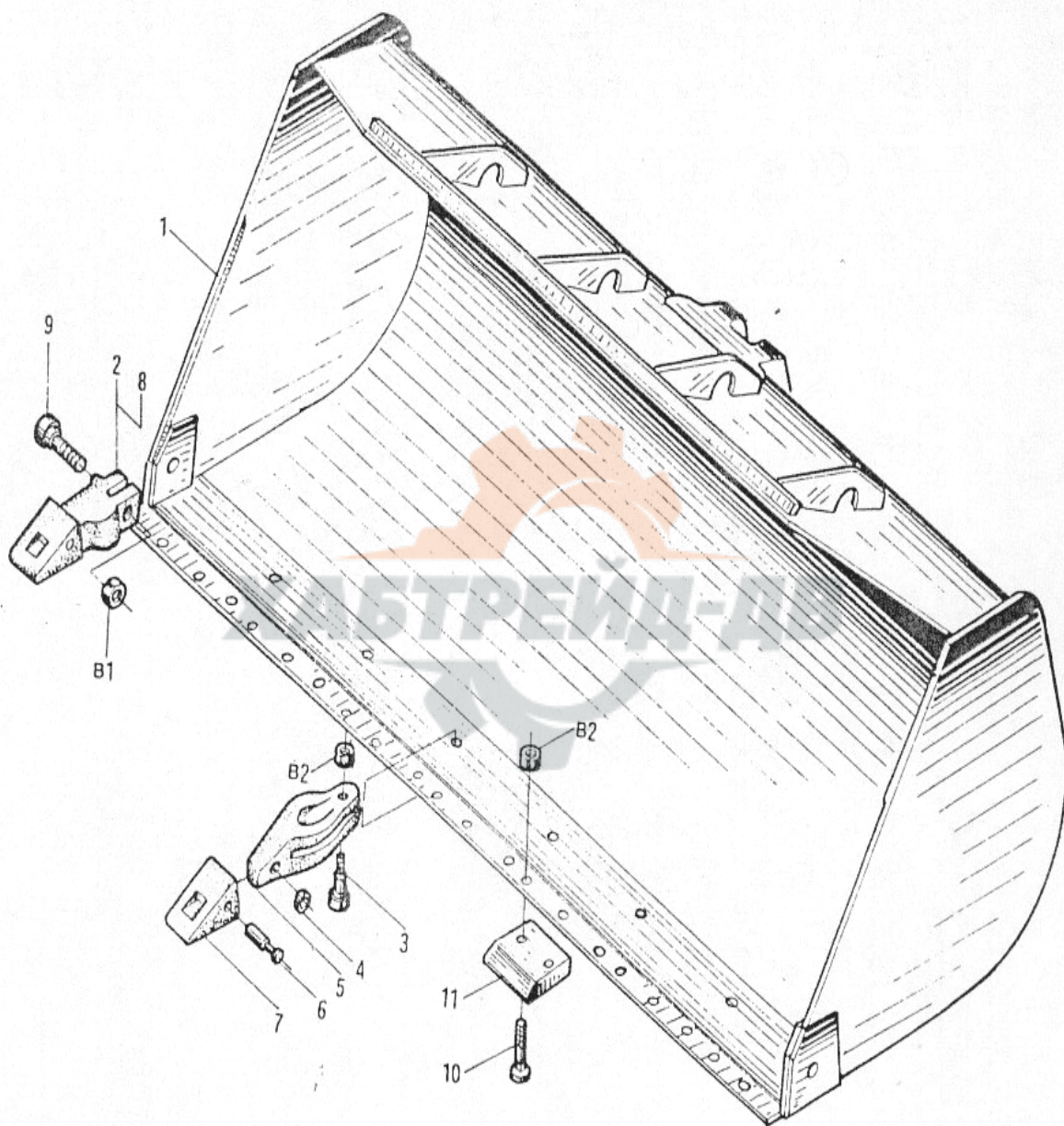

Z50G14 工作装置 (三) Implement (III)

| 序号 Item | 代 号 Part No. | 名 称 Parts Name | 数量 Q' ty | 备注 Remark |
|------------|-----------------|-----------------------|-------------|--------------|
| 1 | Z50G1401 | 铲斗 Bucket | 1 | |
| 2 | Z50F140000002 | 右侧斗齿 Teeth | 1 | |
| 3 | Z50F140000008 | 沉头方颈螺栓 Bolt | 12 | |
| 4 | Z30140100003A | 卡环 Clip | 8 | |
| 5 | Z50F140000006 | 中斗齿 Bucket Tooth | 6 | |
| 6 | Z50F140000005 | 销轴 Pin Shaft | 8 | |
| 7 | Z50F140000007 | 斗齿靴 Boot-Bucket Tooth | 8 | |
| 8 | Z50F140000009 | 左侧斗齿 Teeth | 1 | |
| 9 | CG40. 14-22 | 沉头方颈螺栓 Bolt | 2 | |
| 10 | Z50G140000002 | 沉头方颈螺栓 Bolt | 14 | |
| 11 | Z50G140000001 | 可卸防磨板 Plate | 7 | |
| B1 | GB6170-86 | 螺母 M30 Nut M30 | 2 | |
| B2 | GB6170-86 | 螺母 M24 Nut M24 | 26 | |

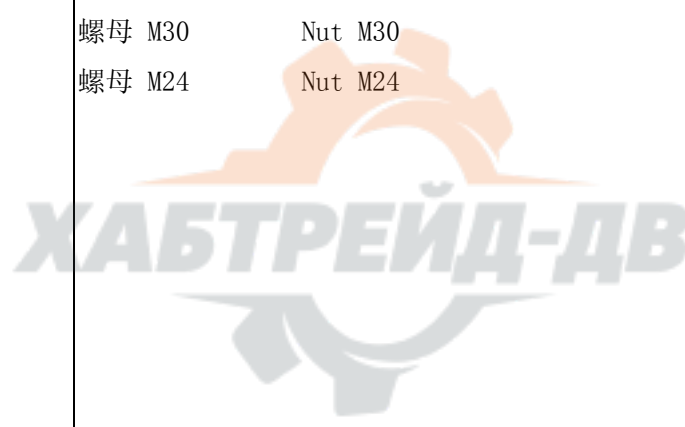



电气设备
Electrical Apparatus

Z50G15T7 电气原理图 Electrical Principle Scheme

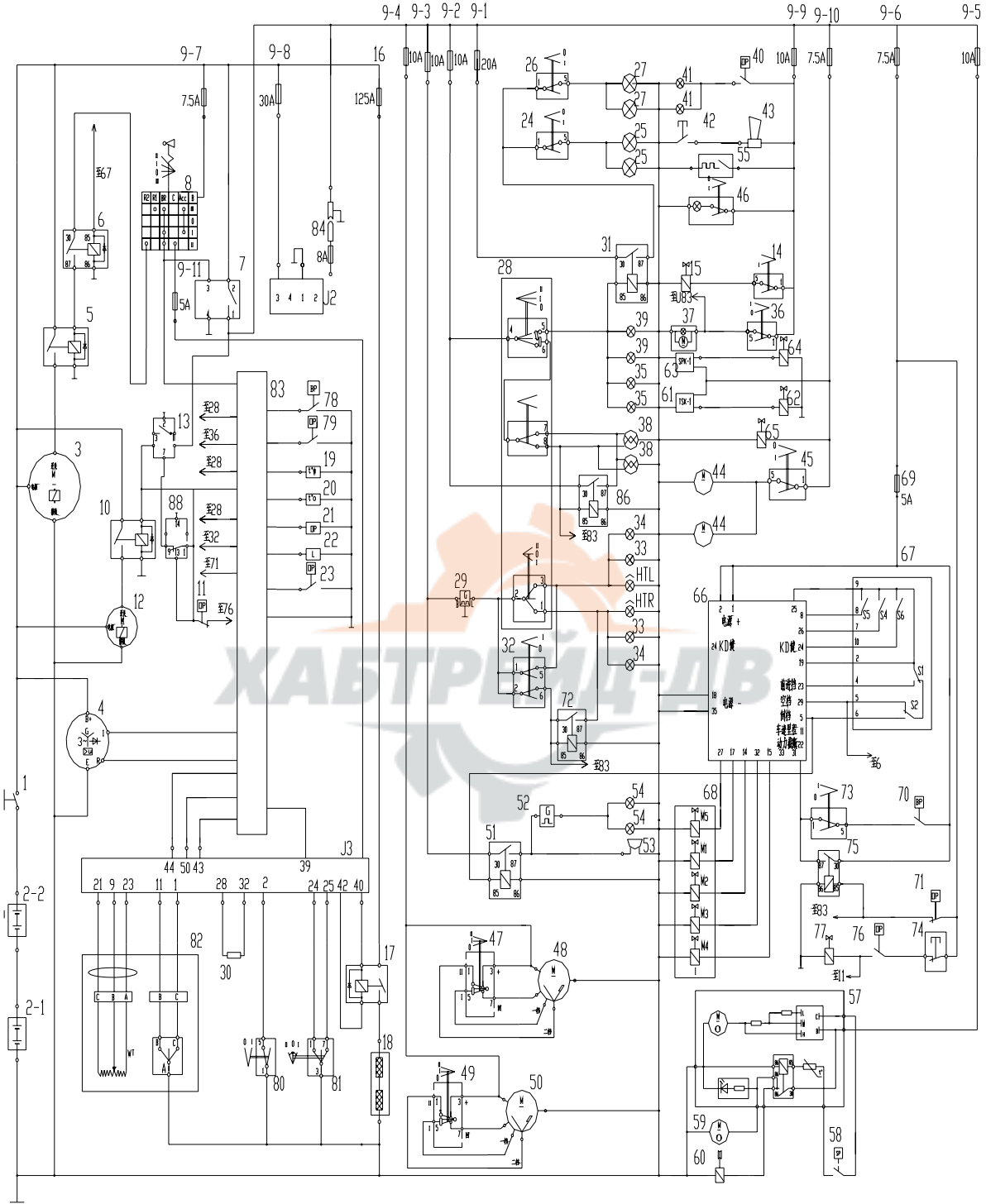

ZL50G (T7) 电气设备分布 Electrical Component

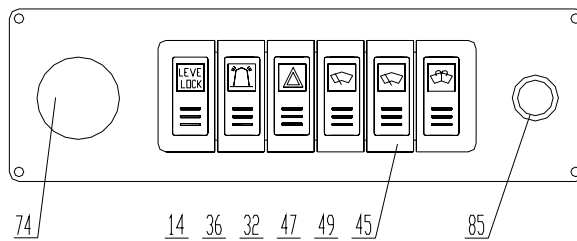
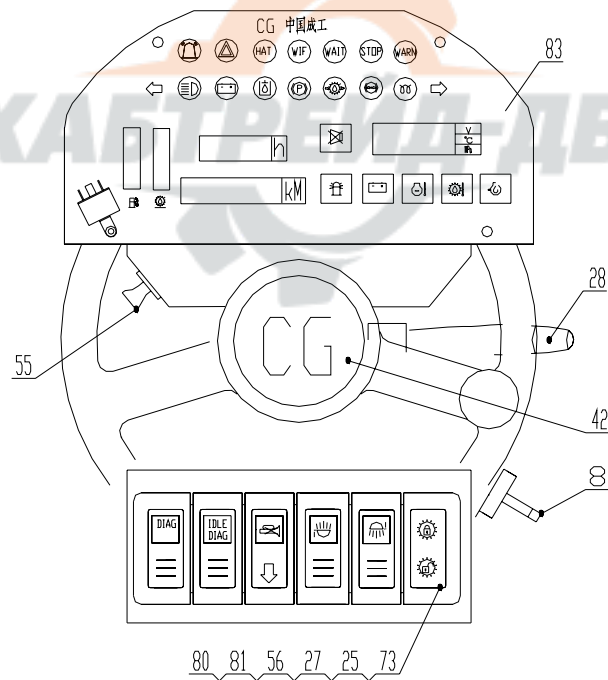
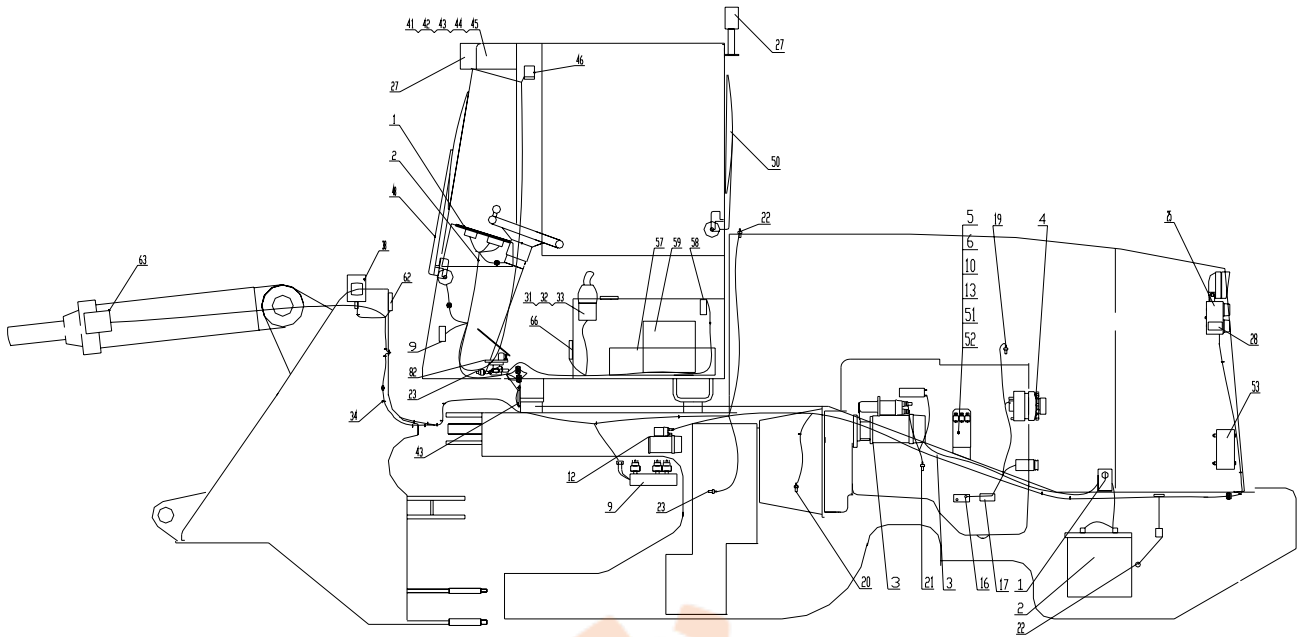

ZL50G(T7) 电气元件表 Electrical Component

| 序号 Item | 代 号 Part No. | 名 称 Parts Name | 数量 Q' ty | 备注 Remark |
|------------|------------------|----------------------------------|-------------|--------------|
| 1 | DK231 | 电源开关 Battery disconnect SW. | 1 | QB |
| 2 | 6-QW-120B | 蓄电池 Battery | 2 | GB |
| 3 | ST9333 | 起动机 Starting motor | 1 | MT |
| 4 | EE9247 | 交流发电机 Alternator | 1 | G |
| 5 | MZJ-50A | 起动继电器 Starting additional relay | 1 | KS |
| 6 | JQ201S-PL0 | 空挡起动继电器 Trans. Neutral Relay | 1 | KNS |
| 7 | HFS33 | 附件继电器 Chief Relay | 1 | KG |
| 8 | JK406 | 预热起动开关 Start key | 1 | SS |
| 9 | HG4735 | 六档保险盒 Fuse box | 2 | FP |
| 10 | MZJ-50A | 应急转向继电器 Steering relay | 1 | KAT |
| 11 | PS61-30 | 应急转向压力开关. Steering pressure SW. | 1 | SAT |
| 12 | 220116 | 应急转向马达 Steering Motor | 1 | MAT |
| 13 | HF5502-2/B | 时间继电器 Time Relay | 1 | KT |
| 14 | JK981-000 | 操作杆动作锁止开关 Handle lockup SW. | 1 | SLP |
| 15 | 24V | 动作锁止电磁阀 Handle lockup valve | 1 | YL |
| 16 | 125A | 隔栅加热保险 Grid heaters fuse | 1 | FPH |
| 17 | SB9085 | 隔栅加热继电器 Grid heaters relay | 1 | KE |
| 18 | 100A/24V | 隔栅加热器 Grid heaters | 1 | EH |
| 19 | NPT 1/2 | 发动机水温传感器 Water Temp. Sensor | 1 | DWT |
| 20 | M14*1.5 | 变矩器油温传感器 Oil Temp. Sensor | 1 | DQT |
| 21 | NPT 1/8 | 机油压力传感器 Engine oil pres. sensor | 1 | DEP |
| 22 | 226 801 015 001C | 燃油油位传感器 Fuel level sensor | 1 | DFL |
| 23 | M10*1 | 换挡油压报警开关 Trans. oil pres. sensor | 1 | SQP |
| 24 | JK981-000-3.67 | 后工作灯开关 Rear Light SW. | 1 | SLR |
| 25 | CG 70W | 后工作灯 Rear Light | 1 | LR |
| 26 | JK981-000-3.67 | 前工作灯开关 Cab light SW. | 1 | SLF |
| 27 | CG 70W | 前工作灯 Cab light | 1 | LF |
| 28 | 南洋 303A | 组合灯开关 Group lamp SW. | 1 | SLG |
| 29 | JQ604 | 转向灯闪光器 Turning Flasher | 1 | KFT |
| 30 | LS-7 | 冷却液位电阻 Resistance | 1 | REL |
| 31 | JQ201S-PL0 | 工作灯连锁继电器 Lamp Chain Relay | 1 | KL |

ZL50G(T7) 电气元件表 Electrical Component

| 序号 Item | 代 号 Part No. | 名 称 Parts Name | 数量 Q' ty | 备注 Remark |
|------------|-----------------|-------------------------------------|-------------|--------------|
| 32 | JK9073 | 应急示警灯开关 Emergency light SW. | 1 | SLA |
| 33 | CG 21W | 前转向灯 Front turn light | 1 | LTF |
| 34 | CG 21W | 后转向灯 Rear turn light | 1 | LTR |
| 35 | 8W | 前小灯 Front small Light | 1 | LSF |
| 36 | JK981-000-3. 40 | 工作警示灯开关 Rotary caution light SW. | 1 | SLC |
| 37 | CG-21 10W | 工作警示灯 Rotary caution light | 1 | LC |
| 38 | CG 70W | 前照灯 Front light | 2 | LL |
| 39 | 8W | 后尾灯 Rear small light | 2 | LSR |
| 40 | PS61-30/35barR | 制动灯开关 Braking Light SW. | 1 | SBP |
| 41 | 21W/24V | 制动灯 Braking Light | 2 | LB |
| 42 | JK802B | 电喇叭按钮 Horn Button | 1 | SHO |
| 43 | DL224EG | 电喇叭 Horn | 1 | HO |
| 44 | 30W/24V | 洗涤泵电机 Washer Motor | 1 | MS |
| 45 | JK981-000-2. 6 | 洗涤泵开关 Washer Motor | 1 | SSF |
| 46 | CG. F1 10W | 壁灯 Wall Light | 1 | LW |
| 47 | JK981-045-2. 5 | 前窗刮水器开关 Front Wiper SW. | 1 | SWF |
| 48 | CG50E-A | 前窗刮水器总成 Front Wiper | 1 | MWF |
| 49 | JK981-045-2. 28 | 后窗刮水器开关 Rear Wiper SW. | 1 | SWR |
| 50 | CG50E-A | 后窗刮水器总成 Rear Wiper | 1 | MWR |
| 51 | JQ201S-PL0 | 倒车灯继电器 Backward light relay | 1 | KLR |
| 52 | JQ603B | 倒车闪光器 Backup Flasher | 1 | KFR |
| 53 | 3T1815 | 倒车报警器 Backup Alarm | 1 | HR |
| 54 | 21W | 倒车灯 Backup light | 1 | LFR |
| 55 | LP01012 | 点烟器 Cigarette Lighter | 1 | EC |
| 56 | JK981-000- | 仪表翻页开关 Turn page SW. | 1 | SPT |
| 57 | CG35H-1 | 空调 Air conditioner | 1 | AC |
| 58 | 常开 | 储液瓶压力开关 Cryogen pressure SW. | 1 | SAP |
| 59 | 5A/24V | 冷凝器风机 Blower fan motor | 1 | MA |
| 60 | SD5H14/24V | 离合器电磁阀 Compressor clutch valve | 1 | YA |
| 61 | ZDTSK-1 | 动臂提升控制器 Lift kick-out control | 1 | UK |
| 62 | 24V | 动臂提升电磁阀 Lift kick-out valve | 1 | YK |
| 63 | ZDSPK-1 | 铲斗水平控制 Bucket positioned control | 1 | UB |

ZL50G(T7) 电气元件表 Electrical Component

| 序号 Item | 代 号 Part No. | 名 称 Parts Name | 数量 Q' ty | 备注 Remark |
|------------|---------------------|-------------------|-------------------------|--------------|
| 64 | 24V | 铲斗水平电磁阀 | Bucket positioned valve | 1 YB |
| 65 | 24V | 浮动电磁阀 | Lift floating valve | 1 YF |
| 66 | EST-17TE/ZF200 | 电液换挡控制器 | Transmission control | 1 UQ |
| 67 | DW-2/ZF200 | 挡位选择器 | Shift handle | 1 SQ |
| 68 | ZF200 | 换挡电磁阀组 | Transmission Sol. group | 1 YQ |
| 69 | 5A | 控制器保险管 | Fuse | 1 FT |
| 70 | PS61-50/ 35bar | 行车制动截断开关 | Trans. downshift SW. | 1 SDP |
| 71 | PS61-50/ 69bar | 停车制动压力开关 | Parking brake SW. | 1 SPP |
| 72 | JQ201S-PL0 | 应急示警灯继电器 | Emergency light relay | 1 KLA |
| 73 | JK981-000-4.66/4.67 | 动力截断选择开关 | Downshift selector | 1 SQD |
| 74 | ZB2BS64+BZ102 | 停车制动按钮 | Parking Brake Button | 1 SP |
| 75 | JQ201S-PL0 | 动力截断继电器 | Trans. Downshift Relay | 1 KQD |
| 76 | PS61-30/ 69bar | 低压停车制动开关 | Urgency Brake SW. | 1 SLB |
| 77 | GS023300 | 停车制动电磁阀 | Parking Brake Valve | 1 YP |
| 78 | PS61-50/ 103bar | 制动低压报警开关 | Brake low pres. SW. | 1 HP |
| 79 | CY- II /0.35Mpa | 液压回油堵塞报警开关 | HOF clog SW. | 1 SH |
| 80 | JK981-000- | 诊断开关 | Diagnosis SW. | 1 SED |
| 81 | JK981-066- | 故障翻页开关 | Fault turn page SW. | 1 SEI |
| 82 | WM526 | 电子油门总成 | Primary throttle | 1 SEA |
| 83 | DJC-10-50Gh | 电子监测总成 | EMC. | 1 UI |
| 84 | CZ-315 | 插座 | Socket | 1 CS |
| 85 | | | | |
| 86 | JQ201S-PL0/30A | 远近光继电器 | F-N working light relay | 1 KCL |
| 87 | JK981-007-X.X | 应急转向开关 | Secondary Steering SW. | 1 SAT |
| 88 | AH3-20D(PF085A) | 时间继电器 | Timer relay | 1 |

提升和找平装置

Bucket Positioner -Tilt Adjustment

Bucket Lift kickout

Z50F16 提升和找平装置

Bucket Positioner -Tilt Adjustment Bucket Lift kickout

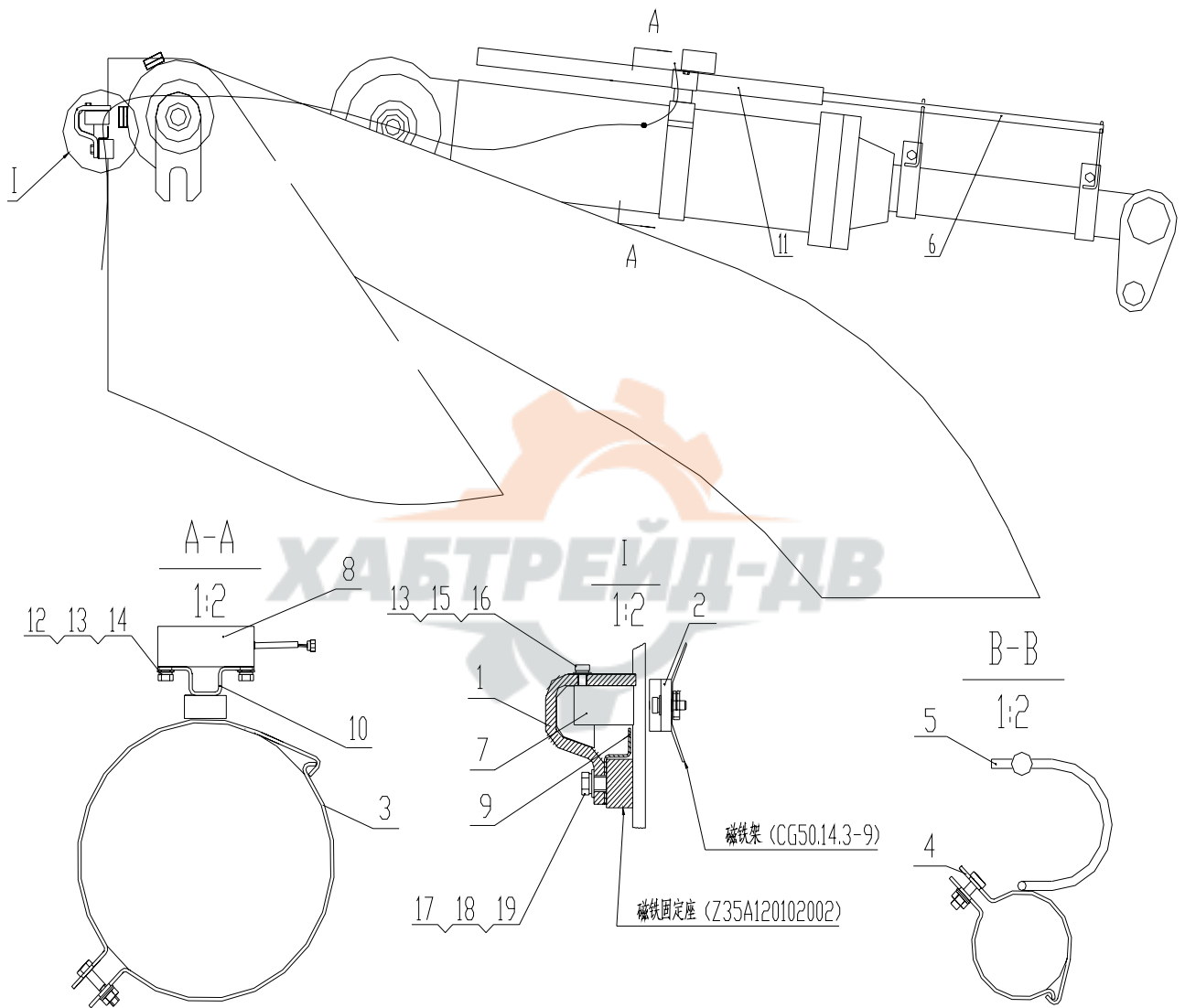

Z50F16 提升和找平装置
Bucket Positioner -Tilt Adjustment Bucket Lift kickout

| 序号 Item | 代 号 Part No. | 名 称 Parts Name | 数量 Q' ty | 备注 Remark |
|------------|-----------------|---------------------|-------------|--------------|
| 1 | Z35A1601B | 提升控制器安装支架 Support | 1 | |
| 2 | Z35A1602B | 提升磁钢安装座 Install | 1 | |
| 3 | Z50F1603 | 翻斗缸管夹 Clip | 1 | |
| 4 | Z50F1604 | 翻斗缸活塞管夹 Clip | 1 | |
| 5 | Z50F1605 | 拉杆弯条 Curved Pole | 1 | |
| 6 | Z50F1606B | 水平定位杆 Position Pole | 1 | |
| 7 | Z35A1607B | 提升限位控制器 Controller | 1 | |
| 8 | Z35A1608B | 水平定位控制器 Controller | 1 | |
| 9 | Z35A160000001B | 挡泥板 Splash guard | 1 | |
| 10 | Z35A160000002B | 套筒管夹 Clip | 1 | |
| 11 | Z35A160000003B | 套筒 Tube | 1 | |
| 12 | GB 5783-86 | 螺栓 M8×20 Blot | 2 | |
| 13 | GB 97.1-85 | 垫圈 8 Washer | 2 | |
| 14 | GB 93-87 | 垫圈 8 Washer | 2 | |
| 15 | GB 5783-86 | 螺栓 M8×30 Blot | 2 | |
| 16 | GB 96-85 | 大垫圈 8 Washer | 2 | |
| 17 | GB 5783-86 | 螺栓 M12×20 Blot | 2 | |
| 18 | GB 6170-86 | 螺母 M12 Nut | 2 | |
| 19 | GB 97.1-85 | 垫圈 12 Washer | 2 | |

空调系统

Air-conditioner System



Z50G17T7 空调系统 Air-conditioner System

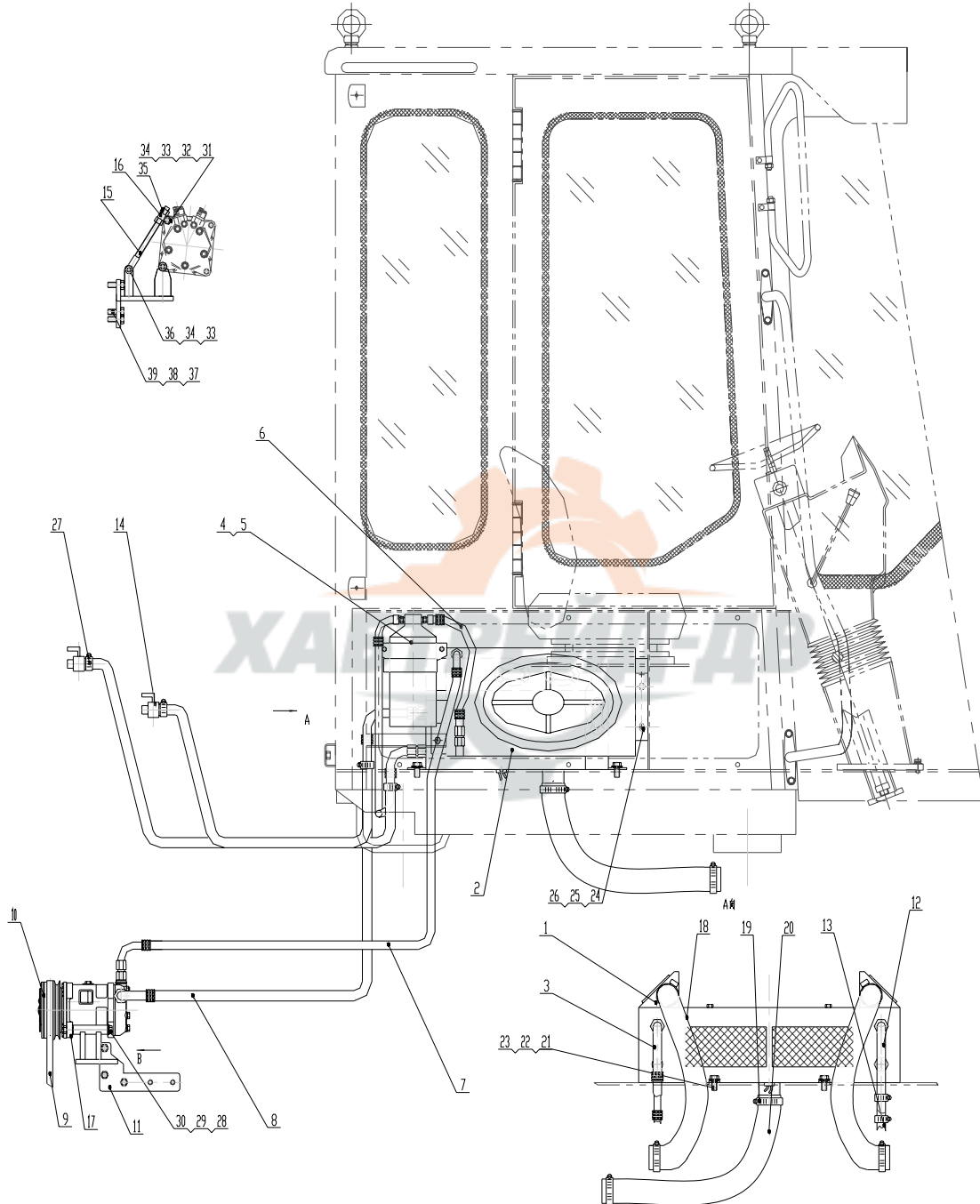

Z50G17T7 空调系统 Air-conditioner System

| 序号 Item | 代 号 Part No. | 名 称 Parts Name | 数量 Q' ty | 备注 Remark |
|------------|---------------------|---------------------------|-------------|--------------|
| 1 | YTCG35H/2-81030000 | 蒸发器总成 Evaporator Assembly | 1 | |
| 2 | YTCG50E-II-81010000 | 冷凝器总成 Condenser Assembly | 1 | |
| 3 | YTCG35H-81050300 | 蒸发器进口胶管 hose | 1 | |
| 4 | HFC-R134a | 氟里昂 R134a | 1050ml | |
| 5 | YTCG35H-81020100 | 储液瓶 Storage Bottle | 1 | |
| 6 | YTCG50E-II-81050700 | 硬管组件 Connector assembly | 1 | |
| 7 | YTCG35H-81050100 | 高压管 hose | 1 | |
| 8 | YTCG35H-81050400 | 低压管 hose | 1 | |
| 9 | AV13 Li=1192 | 三角带 Three-cornered Strap | 1 | |
| 10 | SD5H14 | 压缩机 Compressor | 1 | |
| 11 | Z50G170101T7 | 压缩机支架 Low Pressure Pipe | 1 | |
| 12 | YTCG35H-81050500 | 进水管 Inlet Pipe | 1 | |
| 13 | YTCG35H-81050600 | 出水管 Outlet Pipe | 1 | |
| 14 | Z3/8 | 水阀 Valve | 2 | |
| 15 | P165.17.1-2 | 调节螺杆 Adjustive screw | 1 | |
| 16 | Z50G130501002 | 调节座 Adjustive seat | 1 | |
| 17 | Z40F130501002T2 | 垫片 Washer | 2组 | |
| 18 | φ 50 L=200 | 风管 Pipe | 2 | |
| 19 | φ 50 L=1000 | 风管 Pipe | 1 | |
| 20 | | 喉箍40-60 Hoop | 6 | |
| 21 | GB5783-86 | 螺栓M12X25 Bolt M12X25 | 4 | |
| 22 | GB848-85 | 垫圈12 Washer 12 | 4 | |
| 23 | GB93-87 | 垫圈12 Washer 12 | 4 | |
| 24 | GB5783-86 | 螺栓M8X20 Bolt M8X20 | 3 | |
| 25 | GB848-85 | 垫圈8 Washer 8 | 3 | |
| 26 | GB93-87 | 垫圈8 Washer 8 | 3 | |
| 27 | | 喉箍20-30 Hoop | 4 | |
| 28 | GB5782-86 | 螺栓M10X130 Bolt M10X130 | 1 | |
| 29 | GB6170-86 | 螺母M10 Nut M10 | 1 | |

Z50G17T7 空调系统 Air-conditioner System

| 序号 Item | 代 号 Part No. | 名 称 Parts Name | 数量 Q' ty | 备注 Remark |
|------------|-----------------|----------------------|-------------|--------------|
| 30 | GB93-87 | 垫圈10 Washer 10 | 1 | |
| 31 | GB5783-86 | 螺栓M10X35 Bolt M10X35 | 1 | |
| 32 | GB6170-86 | 螺母M10 Nut M10 | 1 | |
| 33 | GB93-87 | 垫圈10 Washer 10 | 2 | |
| 34 | GB95-85 | 垫圈10 Washer 10 | 2 | |
| 35 | GB6170-86 | 螺母M12 Nut M12 | 2 | |
| 36 | GB5783-86 | 螺栓M10X25 Bolt M10X25 | 1 | |
| 37 | GB93-87 | 垫圈12 Washer 12 | 3 | |
| 38 | GB95-85 | 垫圈12 Washer 12 | 3 | |
| 39 | GB5783-86 | 螺栓M12X30 Bolt M10X30 | 3 | |



YTCG35H/2-81030000 蒸发器总成 Evaporator

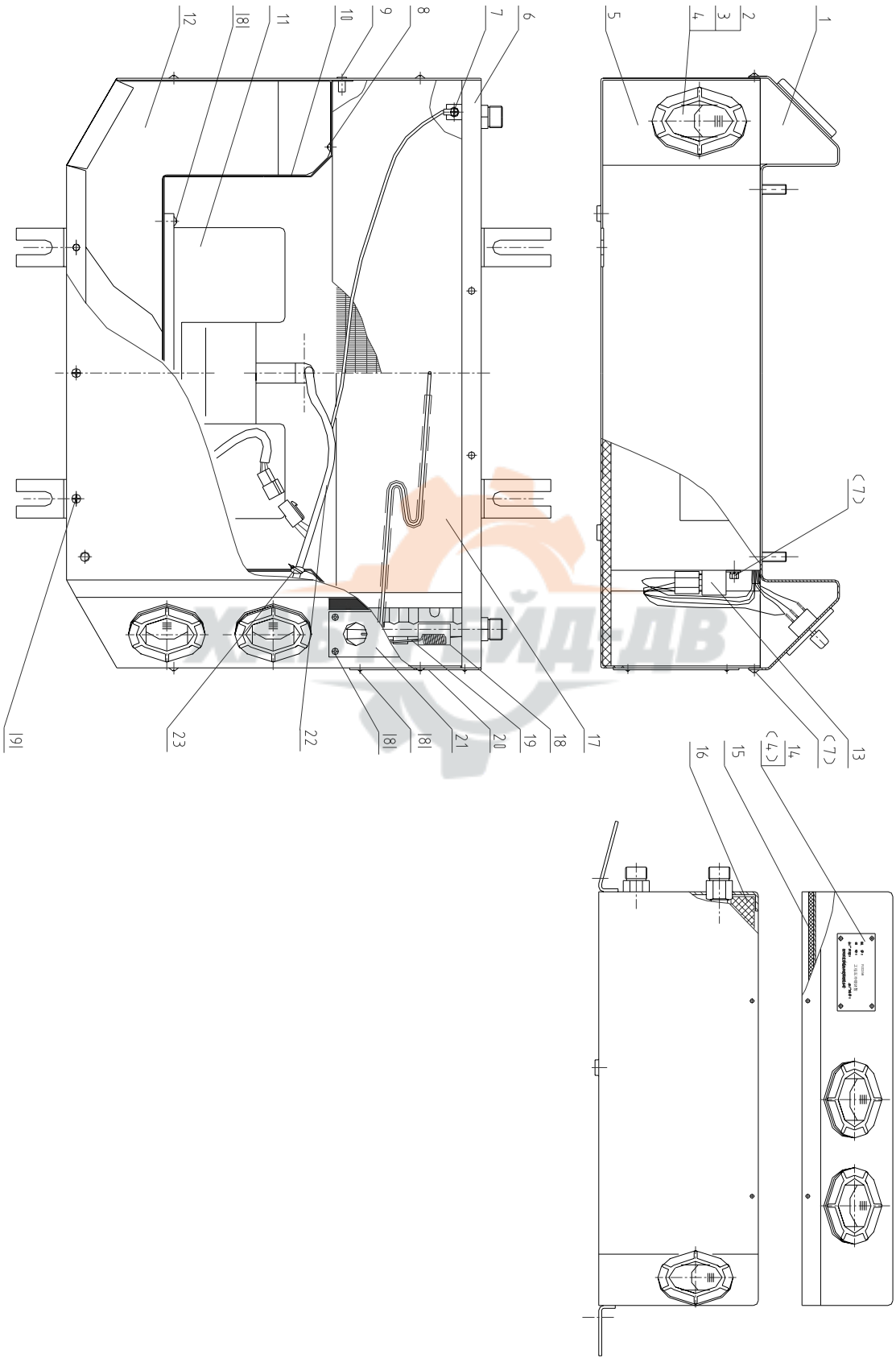

YTCG35H/2-81030000 蒸发器总成 Evaporator

| 序号 Item | 代 号 Part No. | 名 称 Parts Name | 数量 Q' ty | 备注 Remark |
|------------|--------------------|--|-------------|--------------|
| 1 | YTCG35H-81030300 | 上盖组件 above subassembly | 1 | |
| 2 | YTCG35H-81030600 | 圆形出风口 circular place with a draught | 6 | |
| 3 | YTCG35H-81030700 | 风口安装座 Setting bracket | 6 | |
| 4 | | 开口型抽芯铆钉 $\phi 4$ Rivet $\phi 4$ | 28 | |
| 5 | YTCG35H/2-81030200 | 底座组件 pedestal subassembly | 1 | |
| 6 | YTCG35H/2-81030400 | 后封板组件 Back cover board | 1 | |
| 7 | GB9074.13-88 | 螺栓组合件 M5 \times 12 Combined Bolt M5 \times 12 | 6 | |
| 8 | GB845-85 | 自攻螺钉 ST4.2 \times 13 Bolt ST4.2 \times 13 | 20 | |
| 9 | GB819-85 | 十字沉头螺钉 M5 \times 13 Bolt M5 \times 13 | 18 | |
| 10 | YTCG35H-81030900 | 蒸发风机支架 Blower bracket | 1 | |
| 11 | SJZF-60 | 蒸发风机 Blower | 1 | DC24V |
| 12 | YTCG35H-81030500 | 蒸发器泡沫件 Bottom spume | 1 | |
| 13 | YTCG35H-81120400 | 继电器 Relay | 1 | DC24V/40A |
| 14 | YTCG35H-81031500 | 铭 牌 Nameplate | 1 | |
| 15 | YTCG35H-81031200 | 粘胶海绵块 Viscous sponge | 1 | |
| 16 | | 泡沫顶板 Above spume | 1 | |
| 17 | YTCG35H-81030100 | 蒸发器盘管 evaporator core | 1 | |
| 18 | LYM6330E-8100233 | 温包钳 Clamp | 1 | |
| 19 | YTCG35H-81050800 | 膨胀阀 Valve-Thermostatic Expansion | 1 | |
| 20 | YTCG35H-81030307 | 侧封板 Lateral cover board | 1 | |
| 21 | YTCG35H-81030800 | 控制面板组件 Control subassembly | 1 | |
| 22 | YTCG35H-81030200 | 主线束 master wiring | 1 | |
| 23 | YTCG35H-81031800 | 护线胶圈 rubber band | 1 | |

YTCG50E-II-81010000 冷凝器总成 condensator assembly

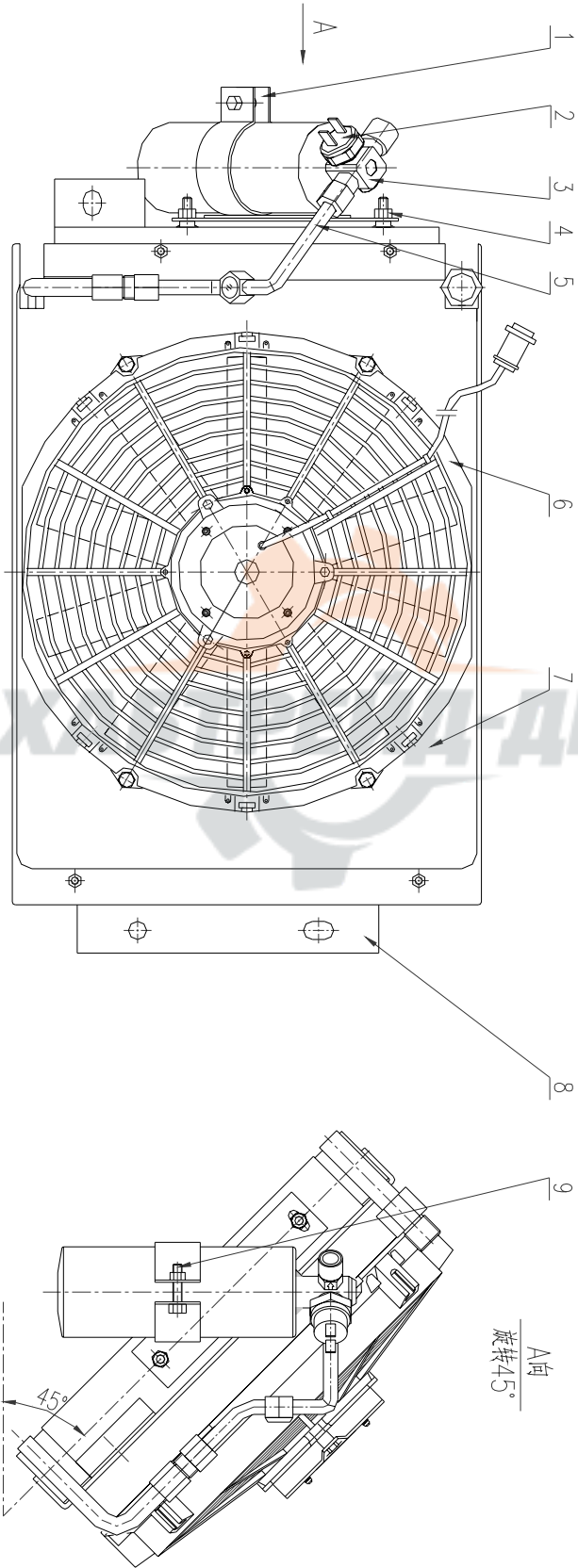

YTCG50E-II-81010000 冷凝器总成 condensator assembly

| 序号 Item | 代 号 Part No. | 名 称 Parts Name | 数量 Q' ty | 备注 Remark |
|------------|---------------------|--|-------------|--------------|
| 1 | YTCG50E-II-81010108 | 干燥瓶支架 dry bottle bracket | 1 | |
| 2 | YP6525-10003 | 压力开关 pressure switch | 1 | |
| 3 | YTCG35H-81020100 | 干燥瓶 dry bottle | 1 | |
| 4 | GB/T41 | 螺母M6 Nut M6 | 2 | |
| 5 | YTCG50E-II-81050700 | 干燥瓶-冷凝器硬管组件 Connector dry bottle- condensator assembly | 1 | |
| 6 | YTCG35H-81010300 | 电子扇 condenser fan | 1 | DC24V |
| 7 | LYM1010PSNE-8100202 | 冷凝器导风罩 condensator cover | 1 | |
| 8 | YTCG50E-II-81010200 | 冷凝器盘管 condensator core | 1 | |
| 9 | GB/T5781 | 螺栓 M6×30 Bolt M6×30 | 1 | |





风扇控制系统
Fan Control System

Z50G18T7 风扇控制系统 Fan Control System

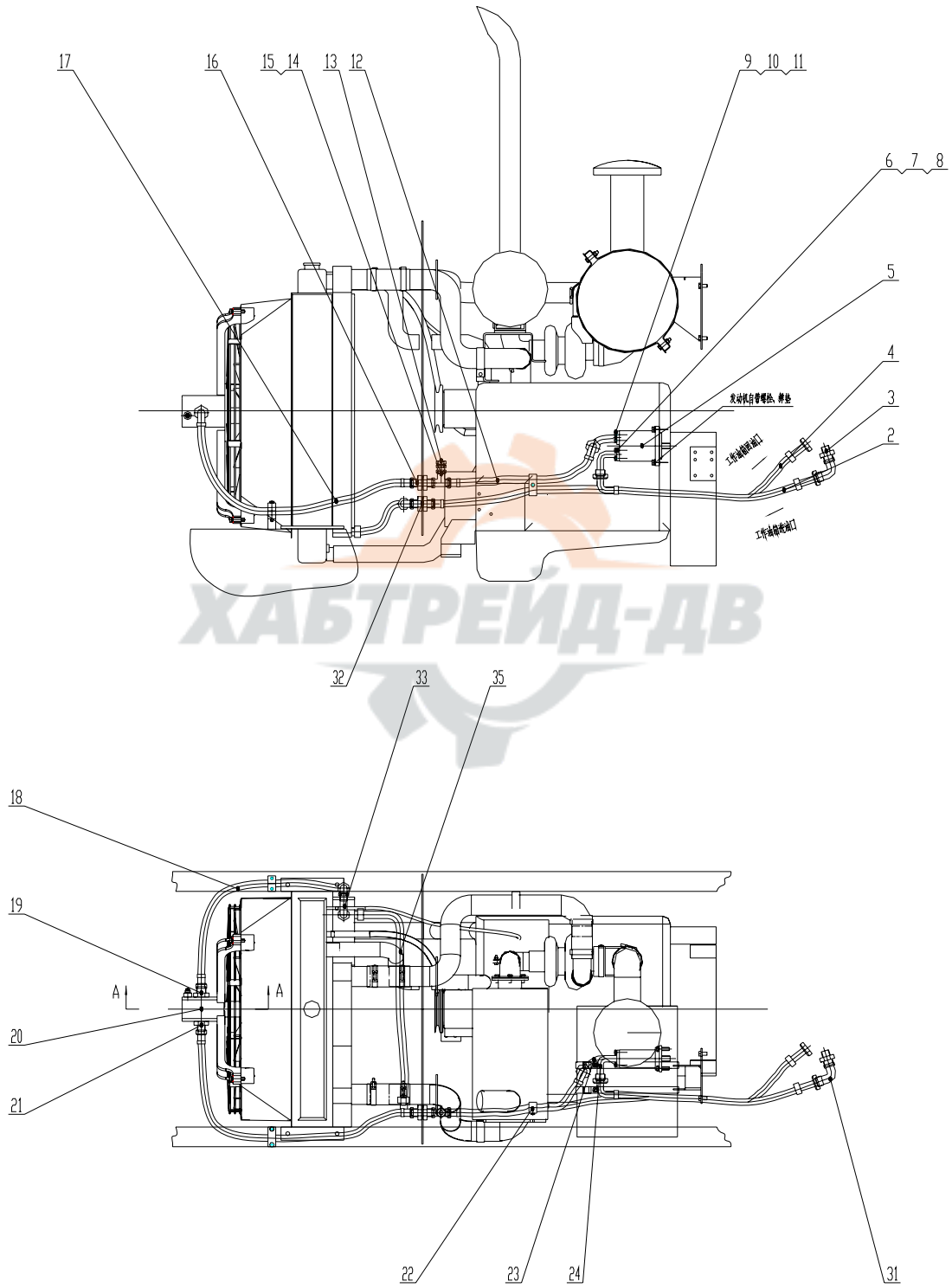

Z50G18T7 风扇控制系统 Fan Control System

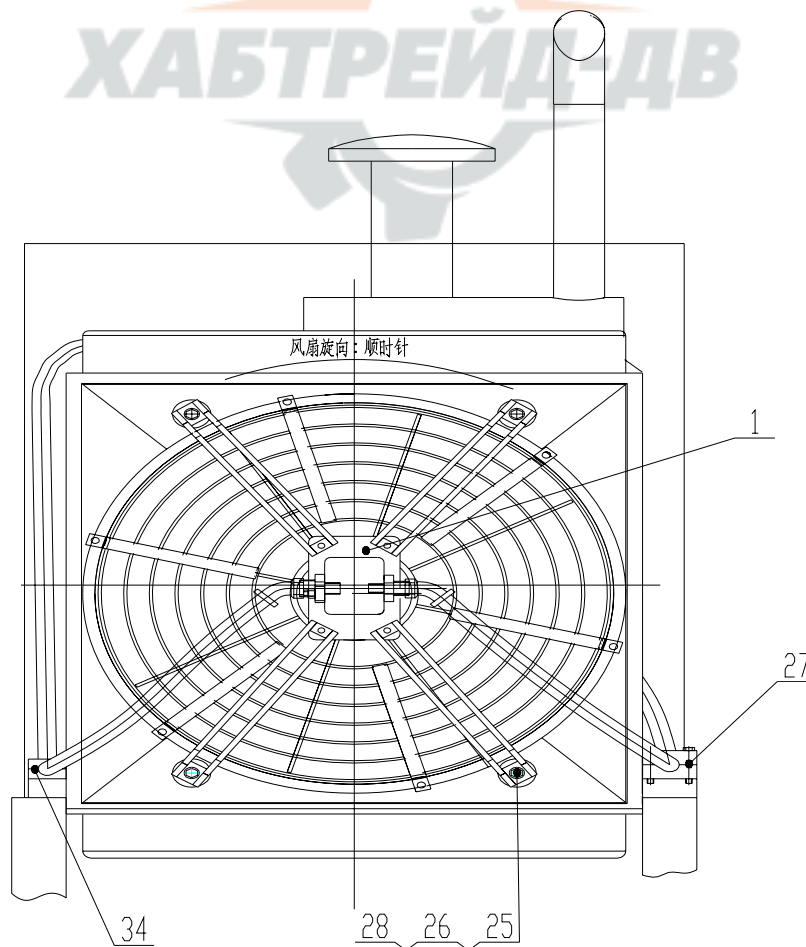
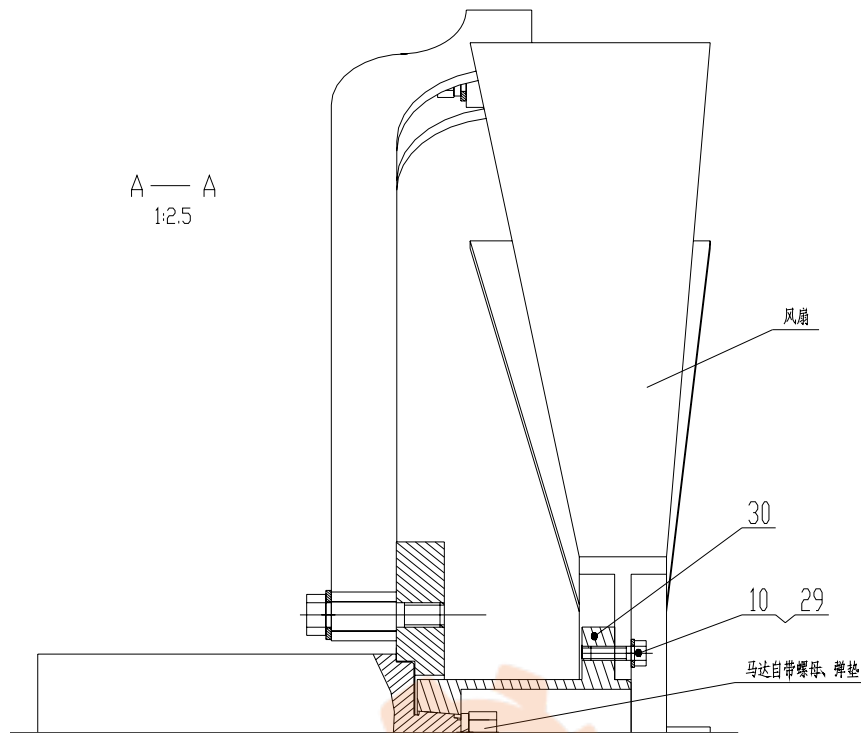

Z50G18T7 风扇控制系统 Fan Control System

| 序号 Item | 代 号 Part No. | 名 称 Parts Name | 数量 Q 'ty | 备注 Remark |
|------------|---|-------------------------------------|-------------|--------------|
| 1 | Z50G1801T7 | 马达支架总成 Motor Bracket Assembly | 1 | |
| 2 | 20491-36-16/20411-36-16X1T16G TX840 | 胶管 Hose | 1 | |
| 3 | 1CH-36-33 | 接头 Connector | 1 | |
| 4 | 20411-30-12/20491-30-12X1T12G TX1150 | 胶管 Hose | 1 | |
| 5 | CBQz-F532-AF φL | 齿轮泵 Gear Pump | 1 | |
| 6 | FL-20 | 法兰 Flange | 1 | |
| 7 | GB93-87 | 垫圈 10 Washer10 | 4 | |
| 8 | GB70-85 | 螺钉 M10X30 BoltM10X30 | 4 | |
| 9 | FL-12 | 法兰 Flange | 1 | |
| 10 | GB93-87 | 垫圈 8 Washer8 | 9 | |
| 11 | GB70-85 | 螺钉 M8X30 BoltM8X30 | 4 | |
| 12 | 20541-36-12/20511-30-12X3T12G TX680 | 胶管 Hose | 1 | |
| 13 | 4M-14WD | 堵头 Plug | 1 | |
| 14 | 7MD-14-30S | 测压接头 Connector | 1 | |
| 15 | CD-30 | 三通接头 Connector | 1 | |
| 16 | 6D-30LN | 过板接头 Connector | 1 | |
| 17 | 20541-30-12TX3T12GTX1330V80 ° +RS | 胶管 Hose | 1 | |
| 18 | 20491-30-12T/20441-30-12TXIT1 2GTX1800V45° +RS | 胶管 Hose | 1 | |
| 19 | 1CG-30-16 | 接头 Connector | 1 | |
| 20 | WM09A1C310L07TB122 HGNNR2320001M | 液压马达 Hydraulic Motor | 1 | |
| 21 | 1DG-30-12 | 接头 Connector | 1 | |
| 22 | TTPG16-430 | 管夹 Clip | 1 | |
| 23 | 1DFL9-30-12 | 直角接头 Connector | 1 | |
| 24 | 1CFL9-36-20 | 直角接头 Connector | 1 | |
| 25 | GB93-87 | 垫圈 12 Washer12 | 4 | |
| 26 | GB97.1-85 | 垫圈 12 Washer12 | 4 | |

Z50G18T7 风扇控制系统 Fan Control System

| 序号 Item | 代 号 Part No. | 名 称 Parts Name | 数量 Q 'ty | 备注 Remark |
|------------|---------------------------------|----------------------|-------------|--------------|
| 27 | THPG1-330 | 管夹 Clip | 1 | |
| 28 | GB5782-86 | 螺栓 M12X50 BoltM12X50 | 4 | |
| 29 | GB5783-86 | 螺钉 M8X20 BoltM8X20 | 5 | |
| 30 | Z50G180000002T7 | 连接盘 Plate | 1 | |
| 31 | 2C9-36 | 接头 Connector | 1 | |
| 32 | 6C-30LN | 过板接头 Connector | 1 | |
| 33 | 2C9-30 | 接头 Connector | 1 | |
| 34 | TLPG2-428 | 管夹 Clip | 1 | |
| 35 | 20491-30-12XIT1 2GTX850V180° | 胶管 Hose | 1 | |



Z50G1801T7 马达支架总成 Motor Bracket Assembly

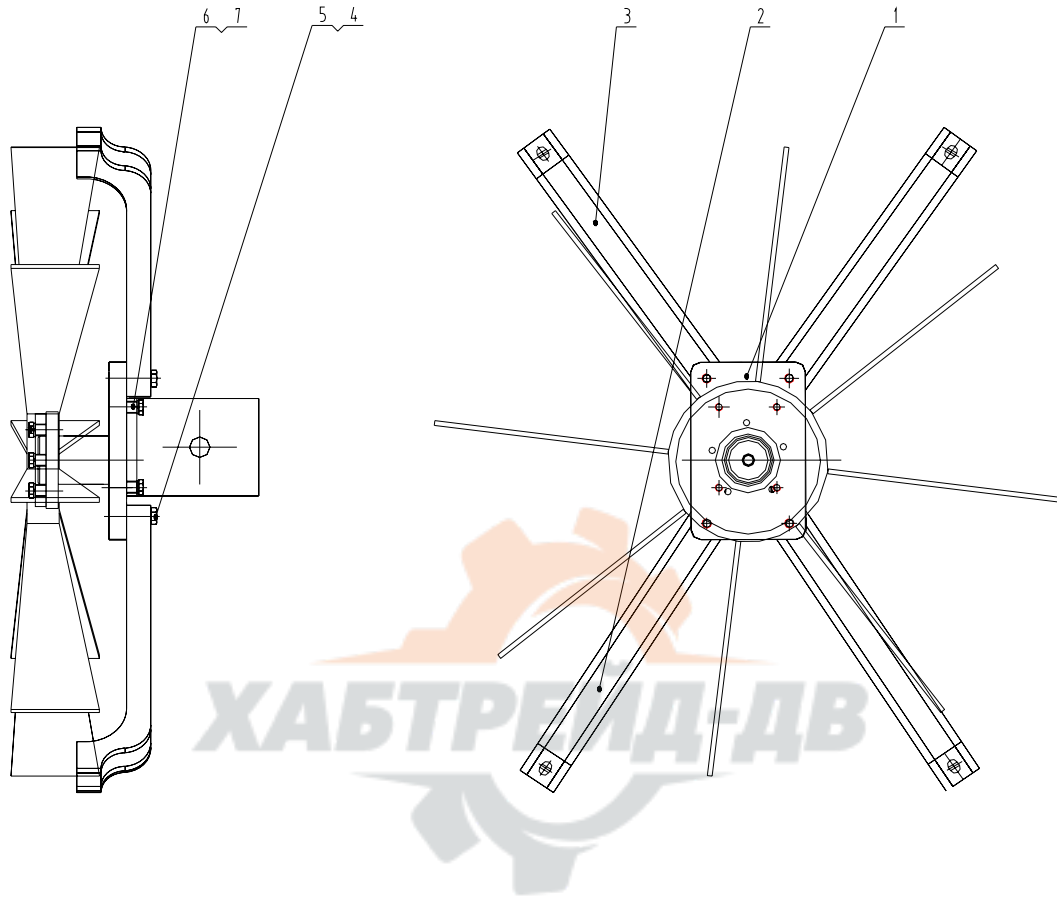

Z50G1801T7 马达支架总成 Motor Bracket Assembly

| 序号 Item | 代 号 Part No. | 名 称 Parts Name | 数量 Q 'ty | 备注 Remark |
|------------|-----------------|---------------------------|-------------|--------------|
| 1 | Z50G180100001T7 | 安装板 Plate | 1 | |
| 2 | Z50G180101T7 | 下连接辐板总成 Plate Assembly | 2 | |
| 3 | Z50G180102T7 | 上连接辐板总成 Plate Assembly | 2 | |
| 4 | GB5783-86 | 螺栓 M14x50 BoltM14X50 | 4 | |
| 5 | GB93-87 | 垫圈 14 Washer14 | 4 | |
| 6 | GB5783-86 | 螺栓 M8x40 BoltM8X40 | 4 | |
| 7 | GB93-87 | 垫圈 8 Washer8 | 4 | |

提升臂架支承装置

The safety support of lift cylinder



Z50G19T7 提升臂架支承装置 The safety support of lift cylinder

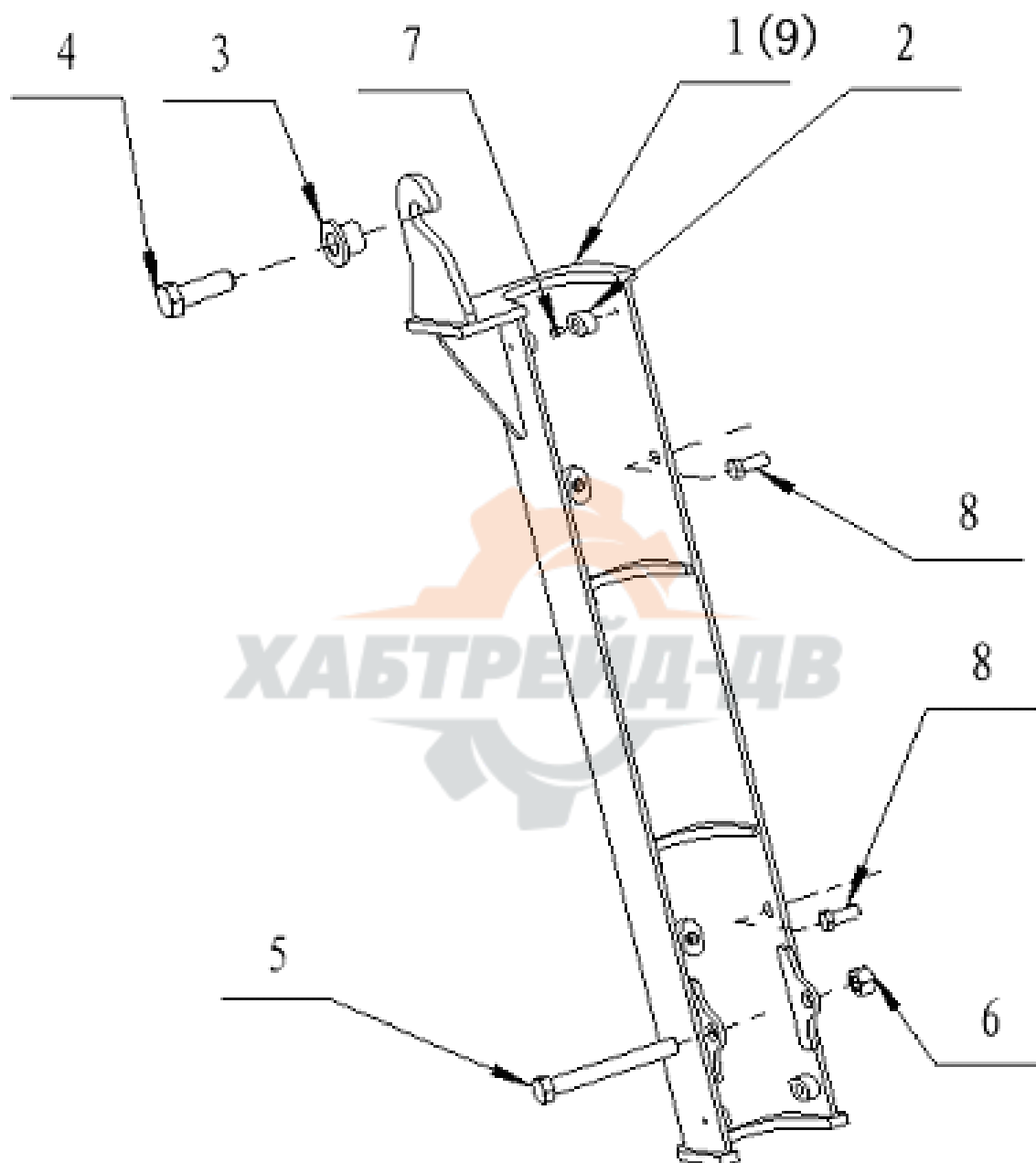

Z50G19T7 提升臂架支承装置 The safety support of lift cylinder

| 序号 Item | 代号 Part No. | 名 称 Parts Name | 数量 Q' ty | 备注 Remark |
|------------|-----------------|-----------------------------------|-------------|--------------|
| 1 | Z50G1901T7 | 油缸保护杆(左) The Safety Stand (Left) | 1 | |
| 2 | Z50E120902002 | 减震垫 Seal Ring 90X104 | 6 | |
| 3 | Z50G190000001T7 | 过渡套 Bushing | 1 | |
| 4 | GB 5783-86 | 螺栓 M20 x 60 8.8 Bolt M20 x 60 8.8 | 1 | |
| 5 | GB 5780-86 | 螺栓 M16x140 4.8 Bolt M16x140 4.8 | 1 | |
| 6 | GB 6170-86 | 螺母 M16 8 Nut M16 8 | 1 | |
| 7 | GB 65-85 | 螺钉 M6 x 8 4.8 Bolt M6 x 8 4.8 | 6 | |
| 8 | GB 5783-86 | 螺钉 M12 x 30 8.8 Bolt M12 x 30 8.8 | 2 | |
| 9 | Z50G1902T7 | 油缸保护杆(右) The Safety Stand (Right) | 1 | |

